

RASTER

NO. 00778

PARENT PARCEL: 16-00-018-103-023, -027

CHILD PARCEL: 16-00-018-103-027 THRU -029

STARTING POINT: CENTERLINE OF ELYRIA-MEDINA RD. & MENNELL RD.

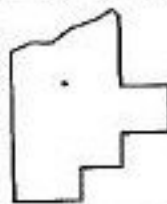
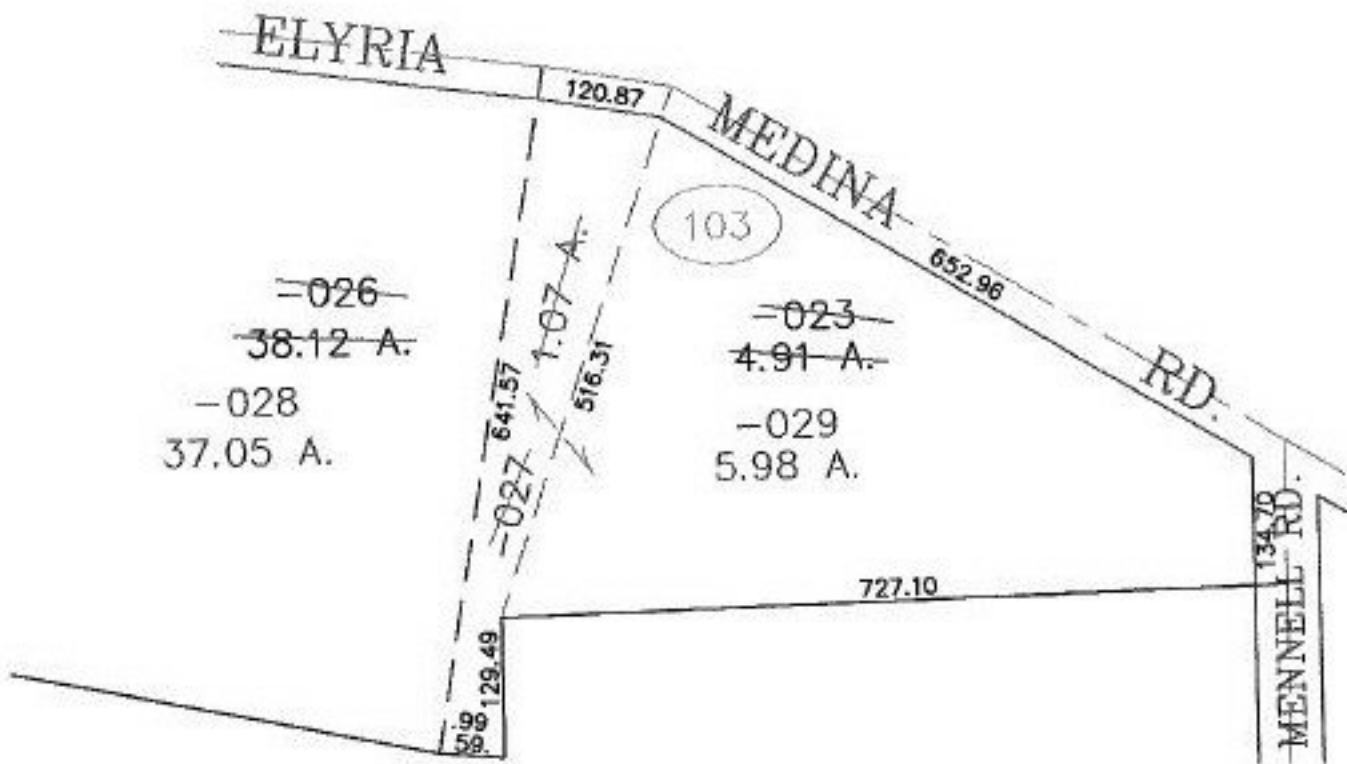

SPLITS/DEEDS PROCESSED
 LORAIN COUNTY TAX MAP DEPARTMENT
 226 MIDDLE AVE. ELYRIA, OHIO

SURVEYED BY: ALEX KELSER
 CLOSURE: 0.00 : 10.000
 MAP PAGE(S): 16-00-018-A, B
 APPROVED BY: JAH DATE: 6-11-01
 SCALE: 1" = 200' PRIOR INSTRUMENT: DV 982/177