

RASTER

PARENT PARCEL: 09-00-025-000-005, --001  
CHILD PARCEL: 09-00-025-000-008 THRU -011  
STARTING POINT: CENTERLINE OF RUSSIA RD. & OBERLIN RD.

NO. 00777

RUSSIA RD.



OBERLIN RD.

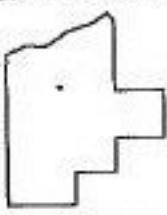
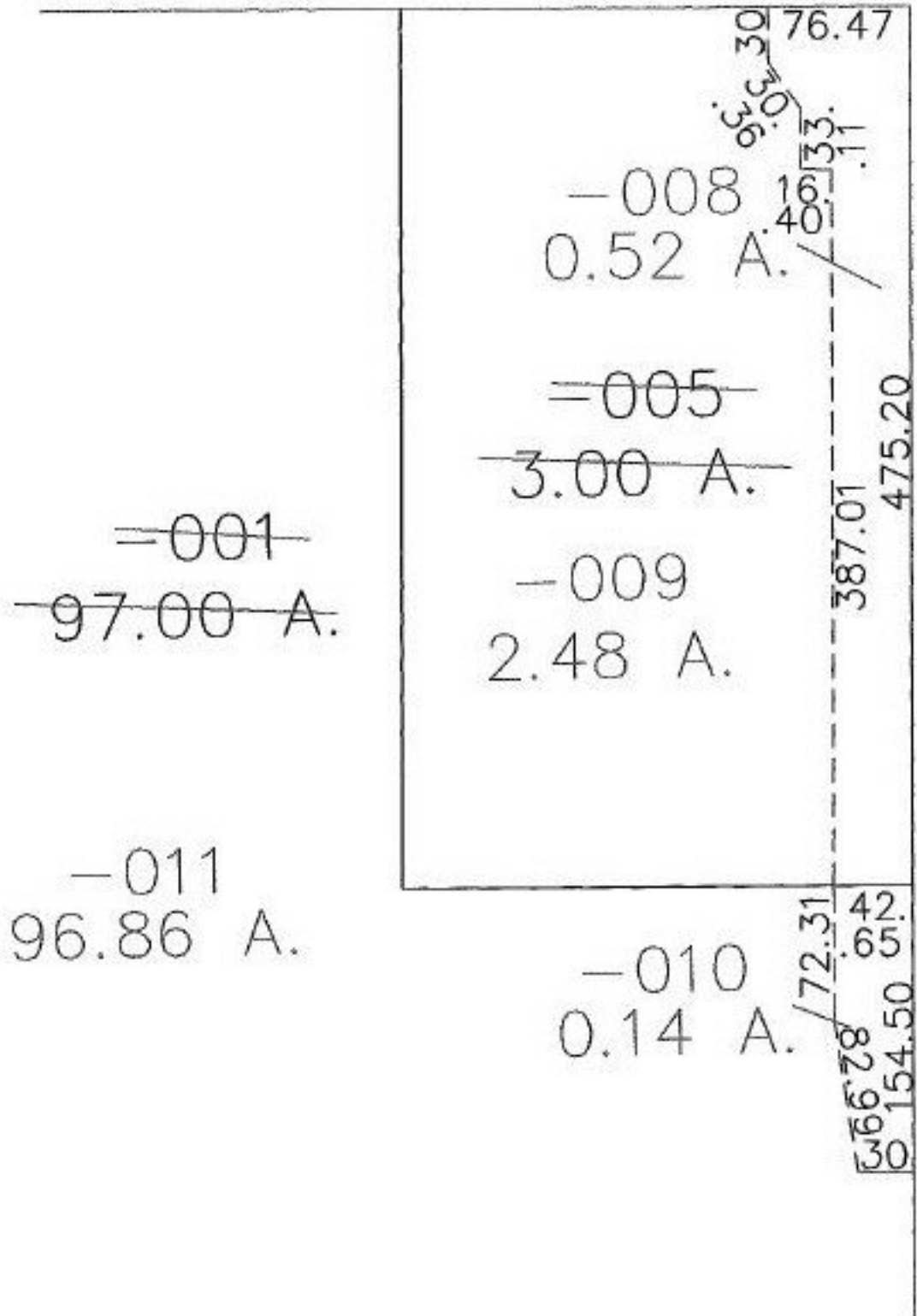

**SPLITS/DEEDS PROCESSED**

LORAIN COUNTY TAX MAP DEPARTMENT  
226 MIDDLE AVE. ELYRIA, OHIO

SURVEYED BY: JAMES E. KENYON  
CLOSURE: 0.00 : 10.000  
MAP PAGE(S): 9-B  
APPROVED BY: JAH DATE: 1-7-02  
SCALE: 1"=100' PRIOR INSTRUMENT: DV 827/402