

MASTER

PARENT PARCEL: 16-00-012-000-026, -028

CHILD PARCEL: 16-00-012-000-037 THRU -041

STARTING POINT: CENTERLINE OF GRAFTON-EASTERN RD. & COWLEY RD.

NO. 00776

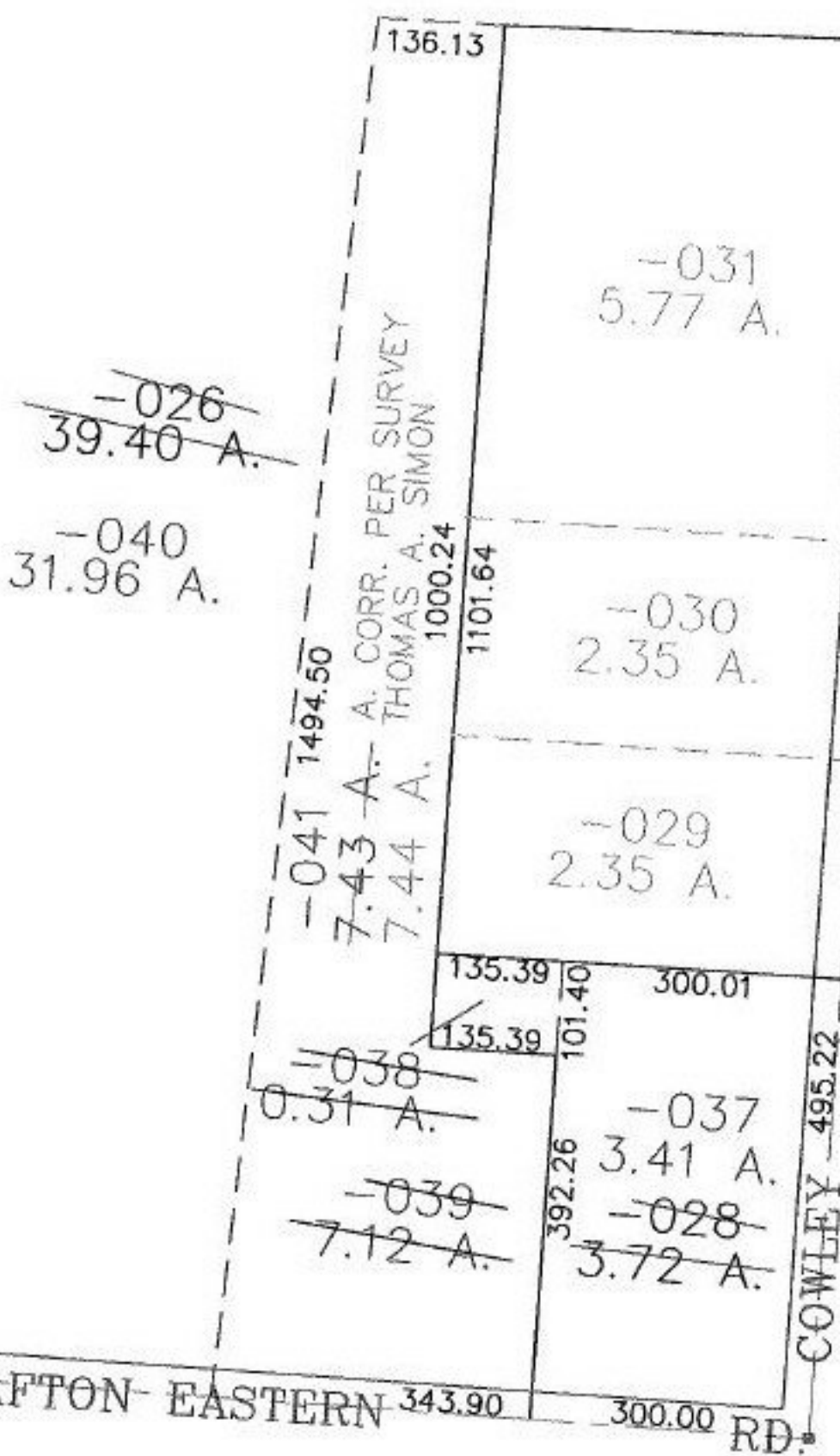

GRAFTON-EASTERN RD. COWLEY RD.



**SPLITS/DEEDS PROCESSED**

LORAIN COUNTY TAX MAP DEPARTMENT  
226 MIDDLE AVE. ELYRIA, OHIO

SURVEYED BY: THOMAS A. SIMON

CLOSURE: 0.01 : 10,000

MAP PAGE(S): 16-D

APPROVED BY: JAH DATE: 06-13-01

SCALE: 1" = 200' PRIOR INSTRUMENT: 970471303