

MASTER

PARENT PARCEL: 05-00-047-000-015, -007
CHILD PARCEL: 05-00-047-000-016 thru -019
STARTING POINT: CENTERLINE OF LEAVITT RD. & O.L. 47

NO. 00775

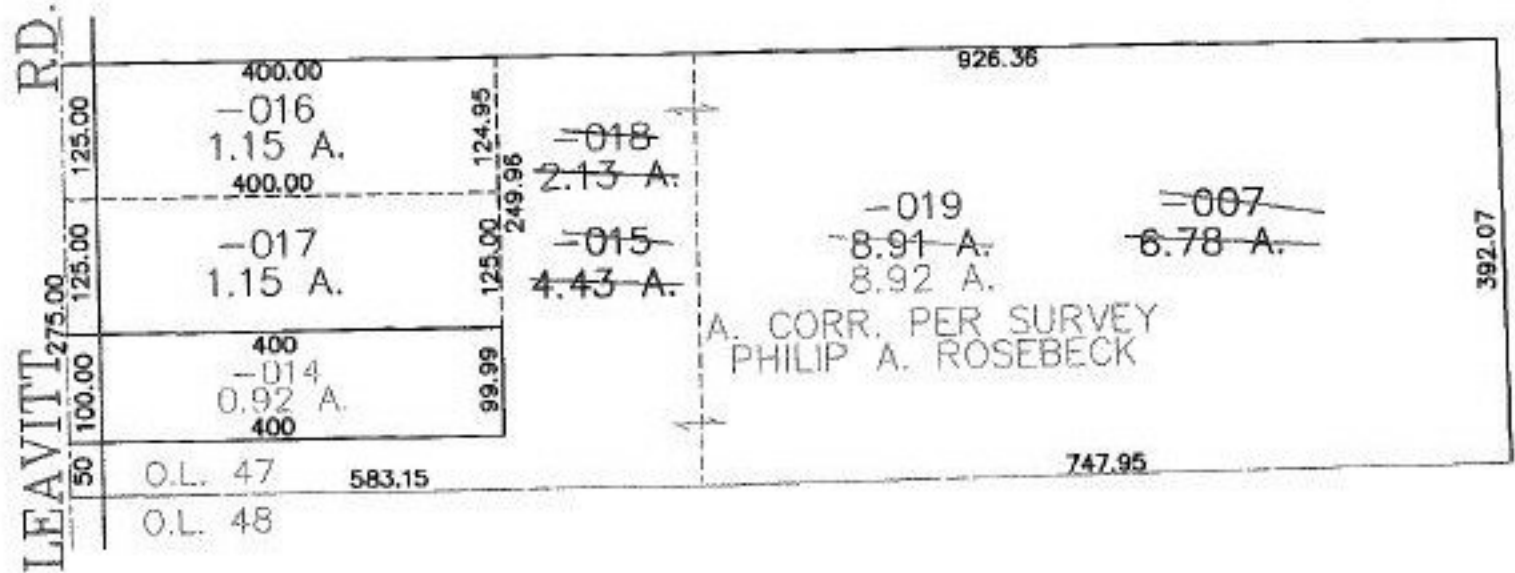

A. CORR. PER SURVEY
PHILIP A. ROSEBECK



SPLITS/DEEDS PROCESSED
LORAIN COUNTY TAX MAP DEPARTMENT
226 MIDDLE AVE. ELYRIA, OHIO

SURVEYED BY: PHILIP A. ROSEBECK
CLOSURE: 0.00 : 10.000
MAP PAGE(S): 5-G
APPROVED BY: JAH DATE: 6-14-01
SCALE: 1" = 200' PRIOR INSTRUMENT: DV 304/589