

RASTER

PARENT PARCEL: 14-00-133-000-006

CHILD PARCEL: 14-00-133-000-007, -008

STARTING POINT: CENTERLINE OF PITTS. RD. & MERRIAM RD.

NO. 00772

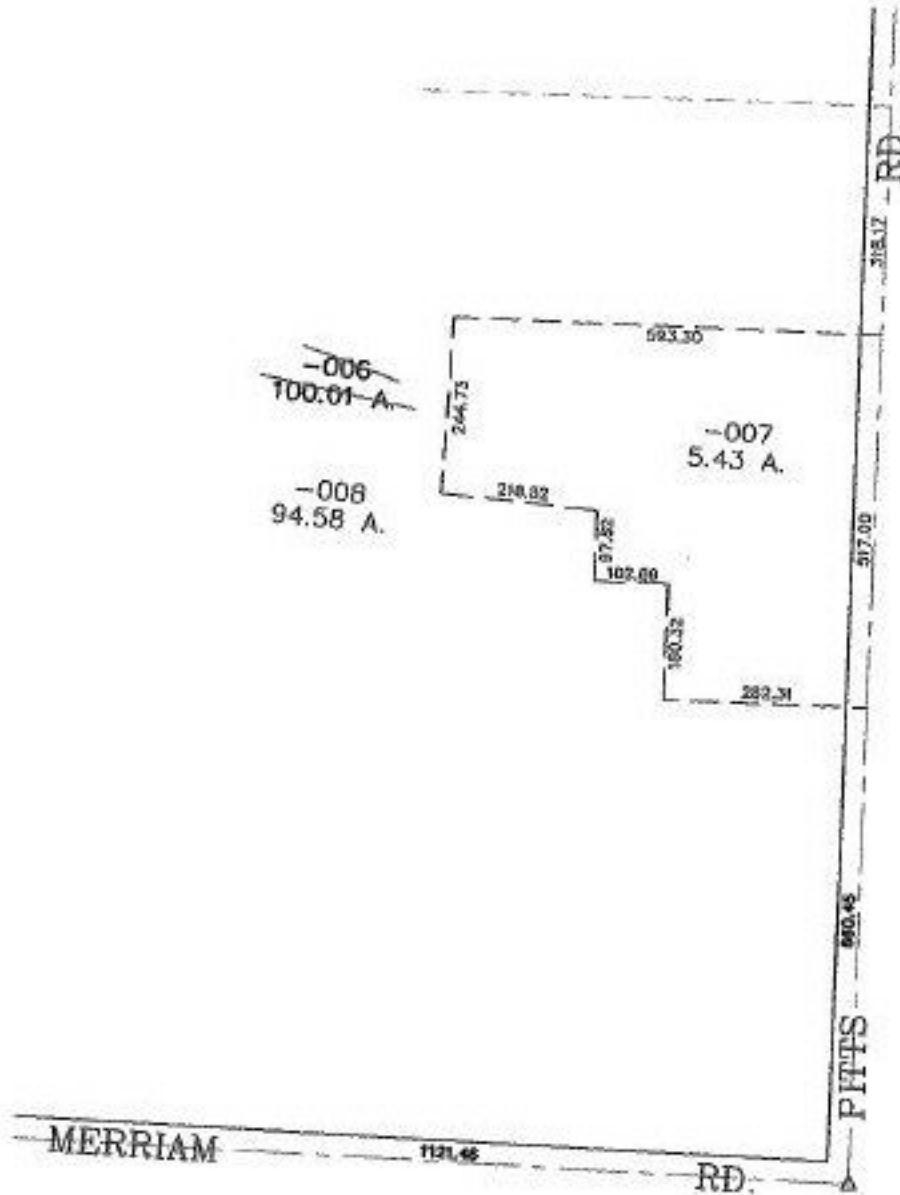

SPLITS/DEEDS PROCESSED

LORAIN COUNTY TAX MAP DEPARTMENT
226 MIDDLE AVE. ELYRIA, OHIO

SURVEYED BY: THOMAS M. SNEZEK

CLOSURE: 0.00 : 10.000

MAP PAGE(S): 14-F

APPROVED BY: JAH DATE: 6-4-01

SCALE: 1" = 300' PRIOR INSTRUMENT: DV 604/573