

RASTER

PARENT PARCEL: 20-05-005-000-005, -006
CHILD PARCEL: 20-05-005-000-012 THRU -017
STARTING POINT: INTERSECTION OF THE C/L GRIGGS RD. AND NORTH EASTERLY CORNER
OF O.L. 5

NO. 00770

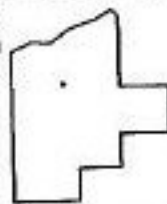
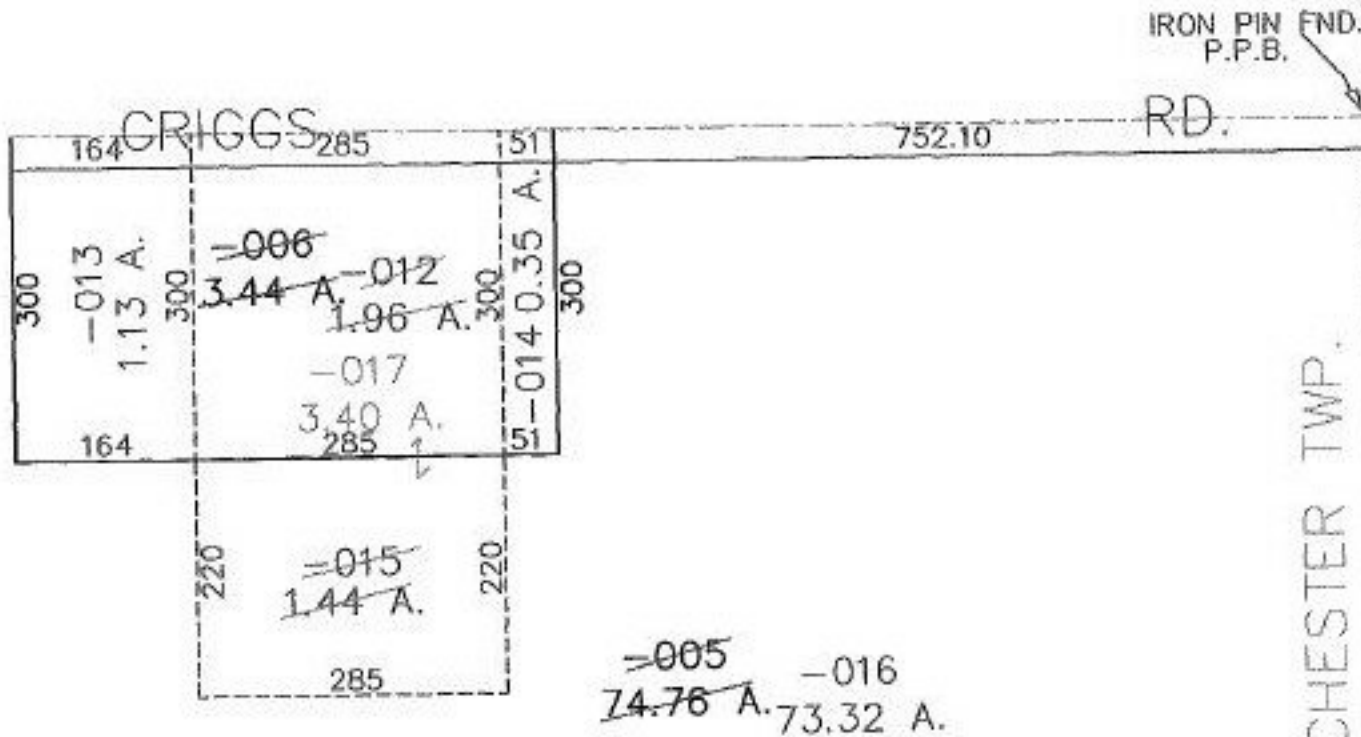

SPLITS/DEEDS PROCESSED
LORAIN COUNTY TAX MAP DEPARTMENT
226 MIDDLE AVE. ELYRIA, OHIO

SURVEYED BY: DAVID L. ELWELL
CLOSURE: 00:10.000
MAP PAGE(S): 20-D
APPROVED BY: RRM DATE: 6-5-01
SCALE: 1" = 200' PRIOR INSTRUMENT: OR 995/834