

EASTER

PARENT PARCEL: ADD TO DUPLICATE
CHILD PARCEL: 01-00-003-640-003
STARTING POINT: NORTH R.O.W. OF EDGEWATER BLVD. & WEST LINE OF S/L 60

NO. 00768

SUBMERGED LAND LEASE
ADD TO DUPLICATE

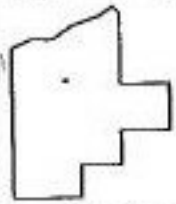
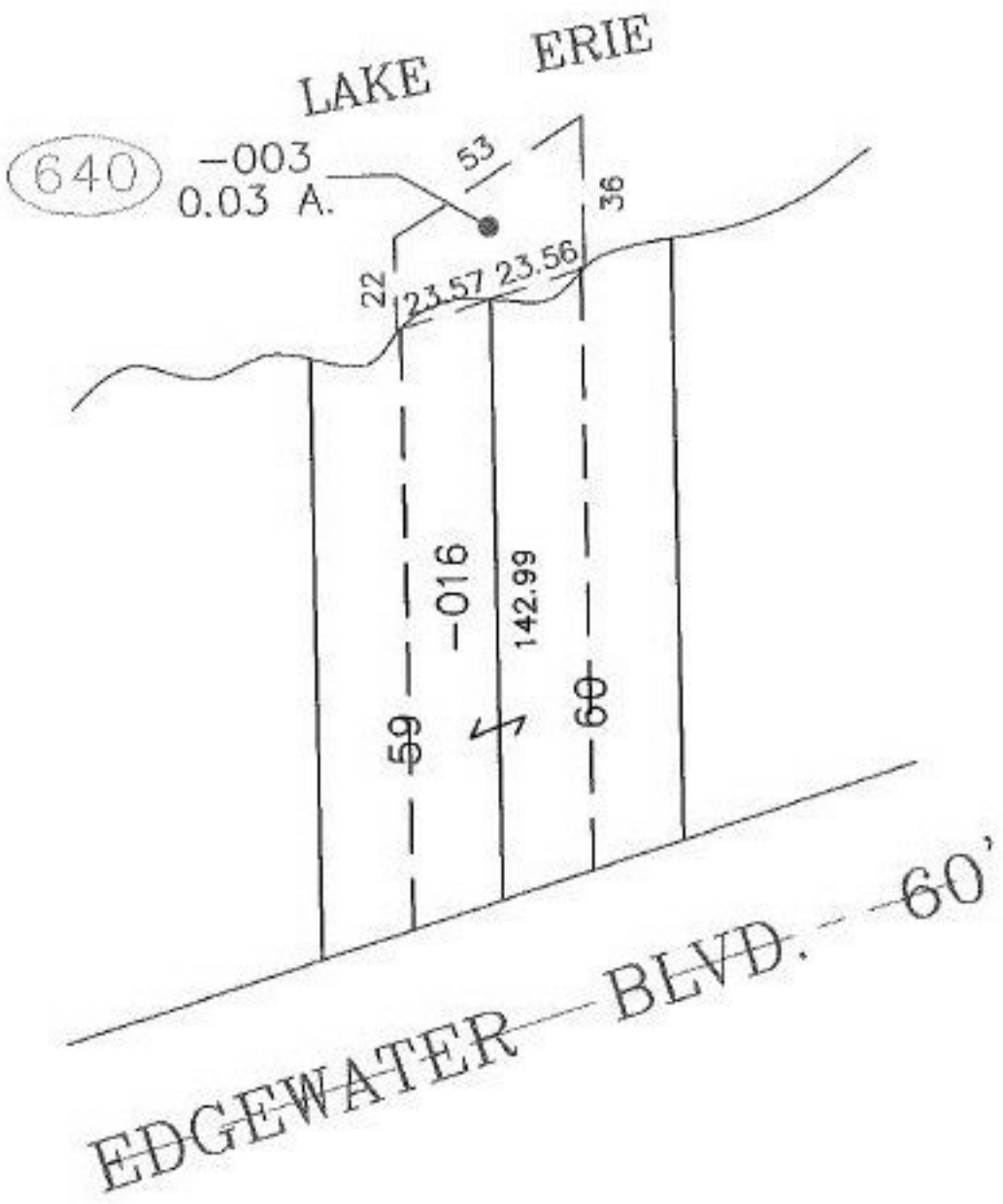

SPLITS/DEEDS PROCESSED
LORAIN COUNTY TAX MAP DEPARTMENT
226 MIDDLE AVE. ELYRIA, OHIO

SURVEYED BY: M. G. HURA
CLOSURE: 0.00 : 10.000
MAP PAGE(S): 01-00-003-A
APPROVED BY: TJS DATE: 6/4/01
SCALE: 1" = 50' PRIOR INSTRUMENT: NONE