

RASTER

PARENT PARCEL: 13-09-009-000-001, 13-09-010-000-001
CHILD PARCEL: 13-09-009-000-009 thru 015, 13-09-010-000-003 thru 009
STARTING POINT: CENTERLINE OF WAKEMAN-LAGRANGE-RICHFIELD RD. & ROWELL RD.

NO. 00765

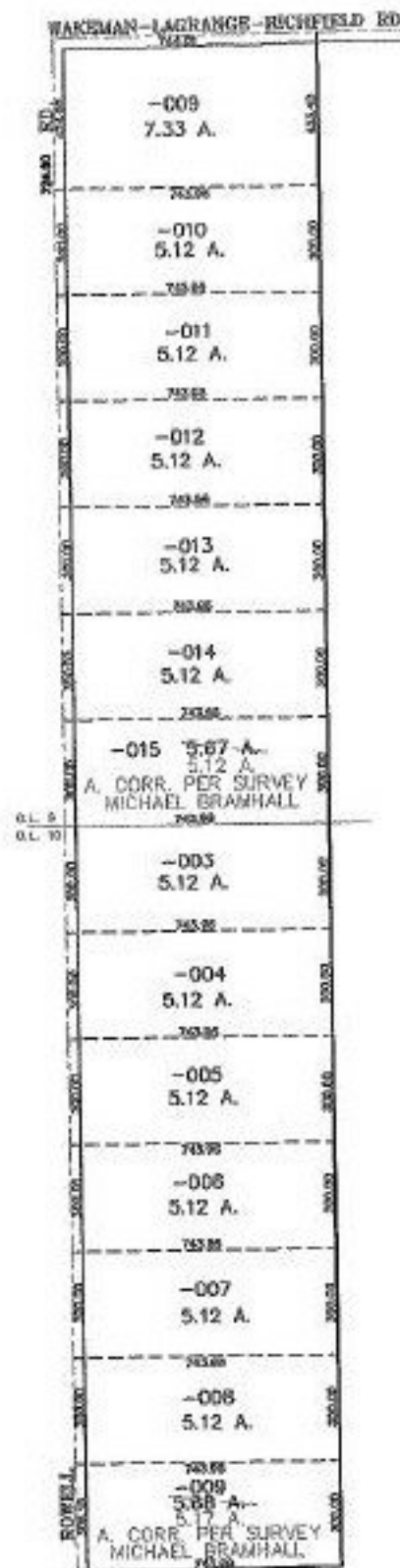

SPLITS/DEEDS PROCESSED
LORAIN COUNTY TAX MAP DEPARTMENT
226 MIDDLE AVE. ELYRIA, OHIO

SURVEYED BY: MICHAEL BRAMHALL
CLOSURE: 0.00 : 10.000
MAP PAGE(S): 13-H
APPROVED BY: JAH DATE: 5-31-01
SCALE: 1" = 600' PRIOR INSTRUMENT: 748598