

RASTER

PARENT PARCEL: 08-12-006-000-011

CHILD PARCEL: 08-12-006-000-012, -013

STARTING POINT: CENTERLINE OF BECKER RD. & VERMILION RD.

NO. 00762

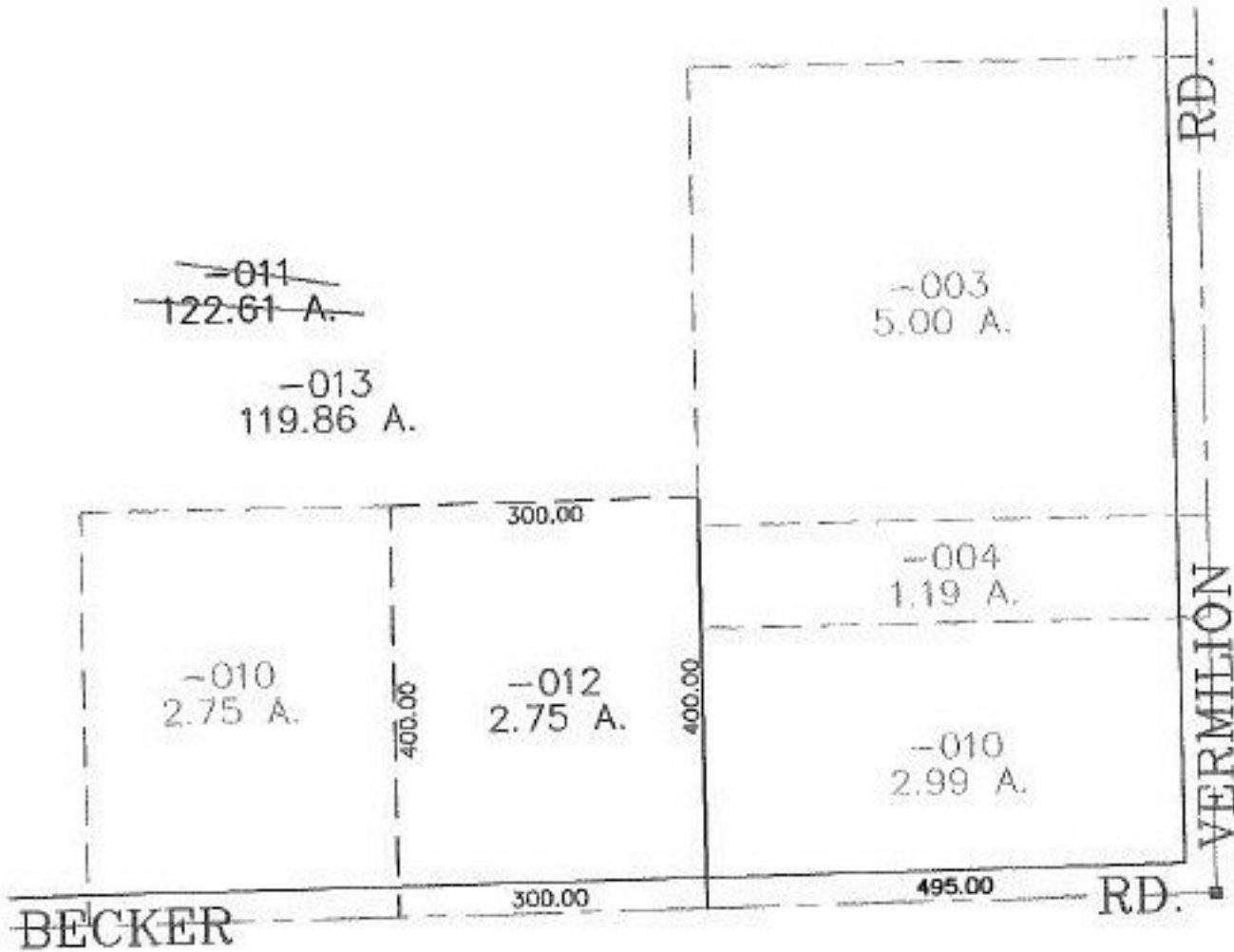

SPLITS/DEEDS PROCESSED

LORAIN COUNTY TAX MAP DEPARTMENT
226 MIDDLE AVE. ELYRIA, OHIO

SURVEYED BY: CHARLES P. WARYU

CLOSURE: 0.00 : 10.000

MAP PAGE(S): 8-F

APPROVED BY: JAH DATE: 5-29-01

SCALE: 1" = 200' PRIOR INSTRUMENT: DV 1089/35