

RASTER

NO. 00756

PARENT PARCEL: 07-00-004-104-018, -019
CHILD PARCEL: 07-00-004-104-068, -069
STARTING POINT: CENTERLINE OF LEAR NAGEL RD. & CHESTNUT RIDGE RD.

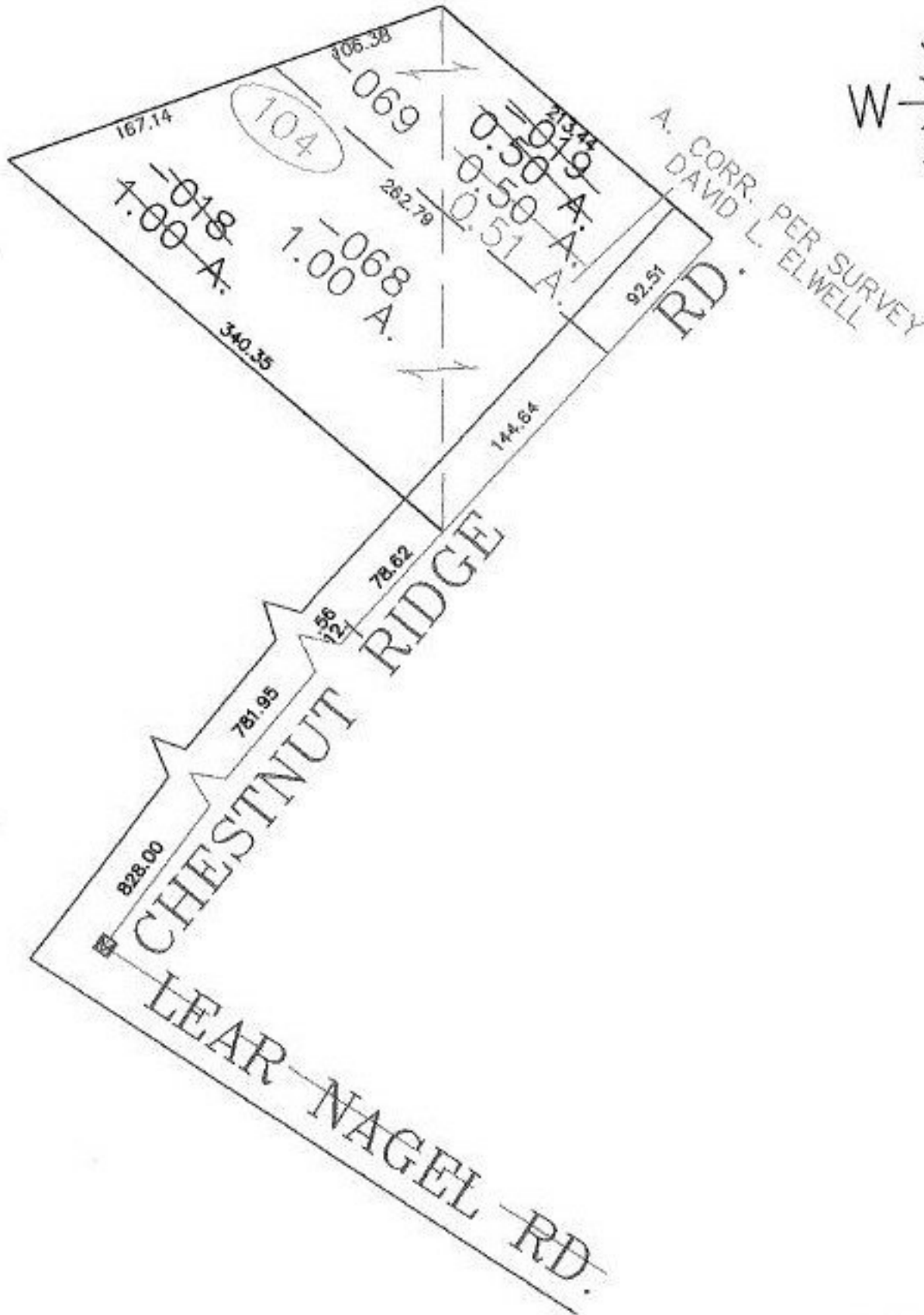

SPLITS/DEEDS PROCESSED

LORAIN COUNTY TAX MAP DEPARTMENT
226 MIDDLE AVE. ELYRIA, OHIO

SURVEYED BY: DAVID L. ELWELL
CLOSURE: 0.00 : 10,000
MAP PAGE(S): 7-00-004-A, B
APPROVED BY: JAH DATE: 5-24-01
SCALE: 1" = 100' PRIOR INSTRUMENT: 2001735912