

RASTER

PARENT PARCEL: 18-00-022-109-018

CHILD PARCEL: 18-00-022-109-067, -068

STARTING POINT: SIDELINE OF COURTLAND ST. & S/L 38 OF R. A. HERR'S SUBD.

NO. 00755



R.A. HERR'S SUBD.

VOL. 2

PG. 8

COURTLAND ST.

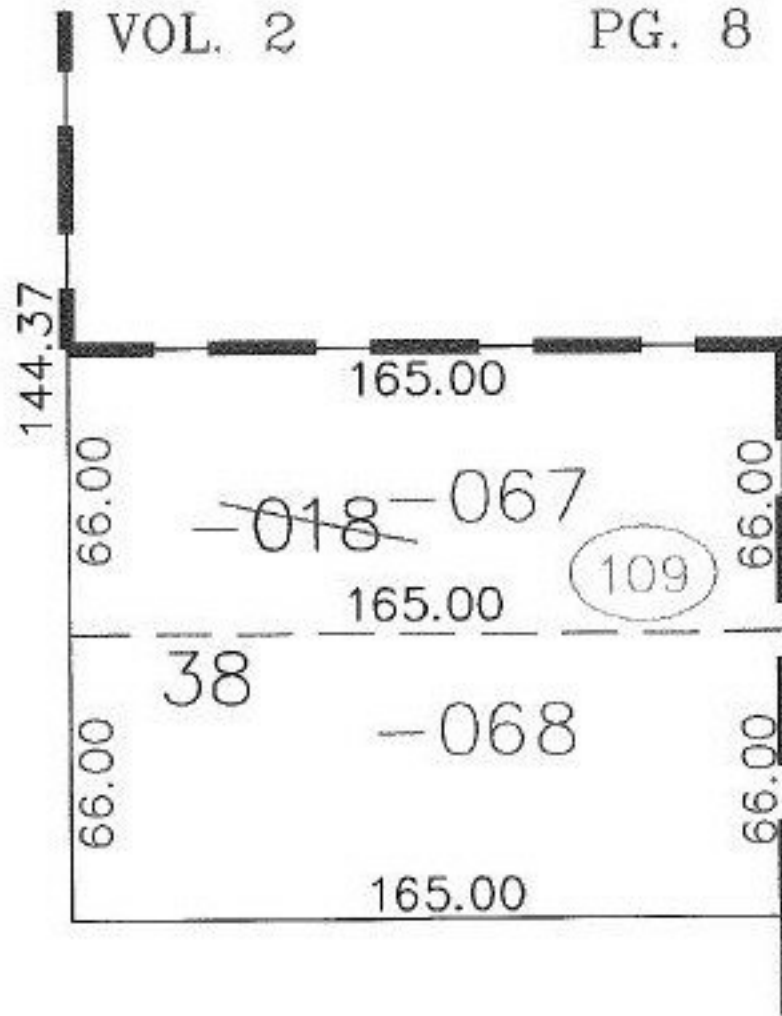

SPLITS/DEEDS PROCESSED

LORAIN COUNTY TAX MAP DEPARTMENT
226 MIDDLE AVE. ELYRIA, OHIO

SURVEYED BY: RICHARD D. CARLSON

CLOSURE: 0.00 : 10.000

MAP PAGE(S): 18-00-022-C

APPROVED BY: JAH DATE: 5-21-01

SCALE: 1" = 50' PRIOR INSTRUMENT: DV 1415/527