

RASTER

PARENT PARCEL: 10-00-006-109-007, -024, 10-00-006-101-018, -019, & 10-00-007-103-014

CHILD PARCEL: 10-00-006-101-022 THRU -024

STARTING POINT: CENTERLINE OF GRAFTON RD. & MARDUN CT.

NO. 00754

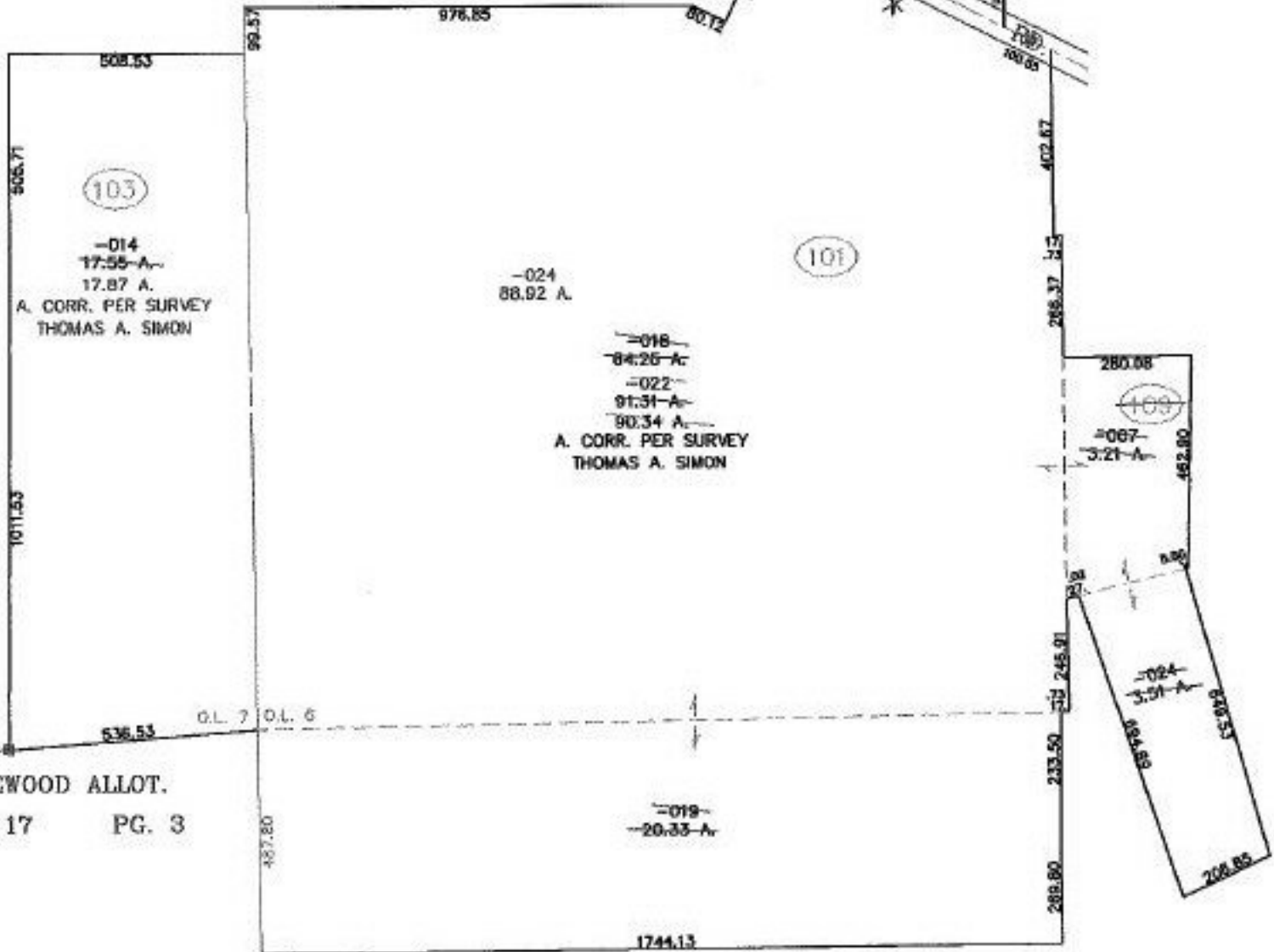
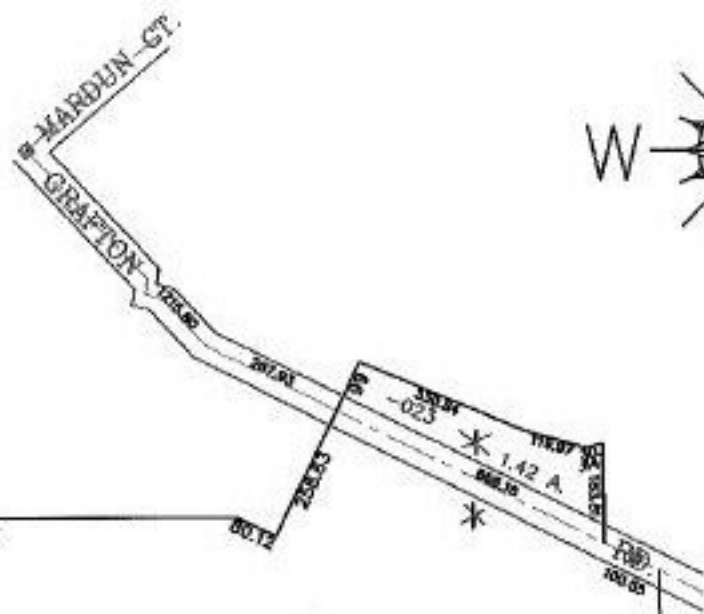

RIDGEWOOD ALLOT.  
VOL. 17 PG. 3

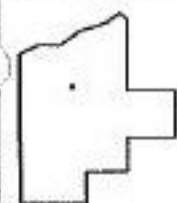

**SPLITS/DEEDS PROCESSED**

LORAIN COUNTY TAX MAP DEPARTMENT  
226 MIDDLE AVE. ELYRIA, OHIO

SURVEYED BY: THOMAS A. SIMON  
CLOSURE: 0.00 : 10.000  
MAP PAGE(S): 10-006-A, B 10-00-007-D  
APPROVED BY: JAH DATE: 6-7-01  
SCALE: 1" = 400' PRIOR INSTRUMENT: DV 546/189