

MASTER

PARENT PARCEL: 15-00-093-000-020, -017
CHILD PARCEL: 15-00-093-000-021 THRU -023
STARTING POINT: CENTERLINE OF WEBSTER RD. & INDIAN HOLLOW RD.

NO. 00752

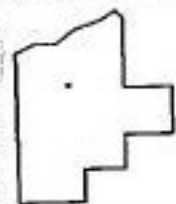
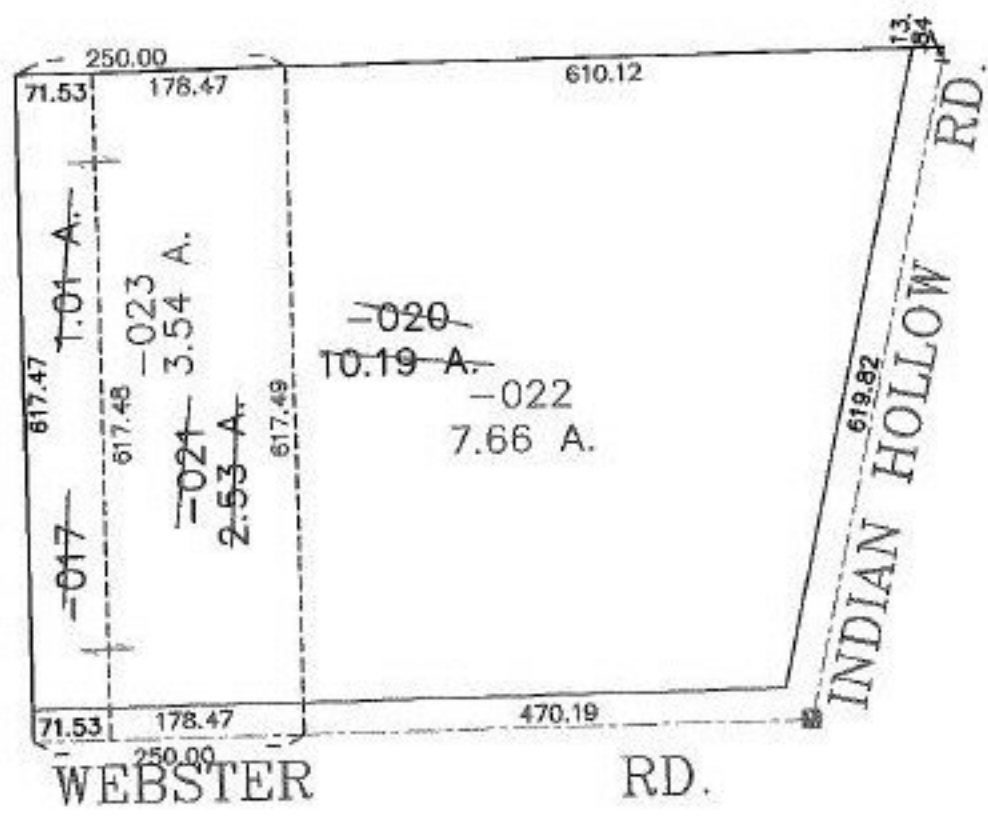

SPLITS/DEEDS PROCESSED
LORAIN COUNTY TAX MAP DEPARTMENT
226 MIDDLE AVE. ELYRIA, OHIO

SURVEYED BY: ALEX KELSER
CLOSURE: 0.00 : 10.000
MAP PAGE(S): 15-H
APPROVED BY: JAH DATE: 5-21-01
SCALE: 1" = 200' PRIOR INSTRUMENT: OR 1390/424