

RASTER

PARENT PARCEL: 09-00-086-102-101

CHILD PARCEL: 09-00-086-102-106, -107

STARTING POINT: INTERSECTION C/L VINE STREET AND EASTLY. LINE SOUTH MAIN STREET

NO. 01-0075

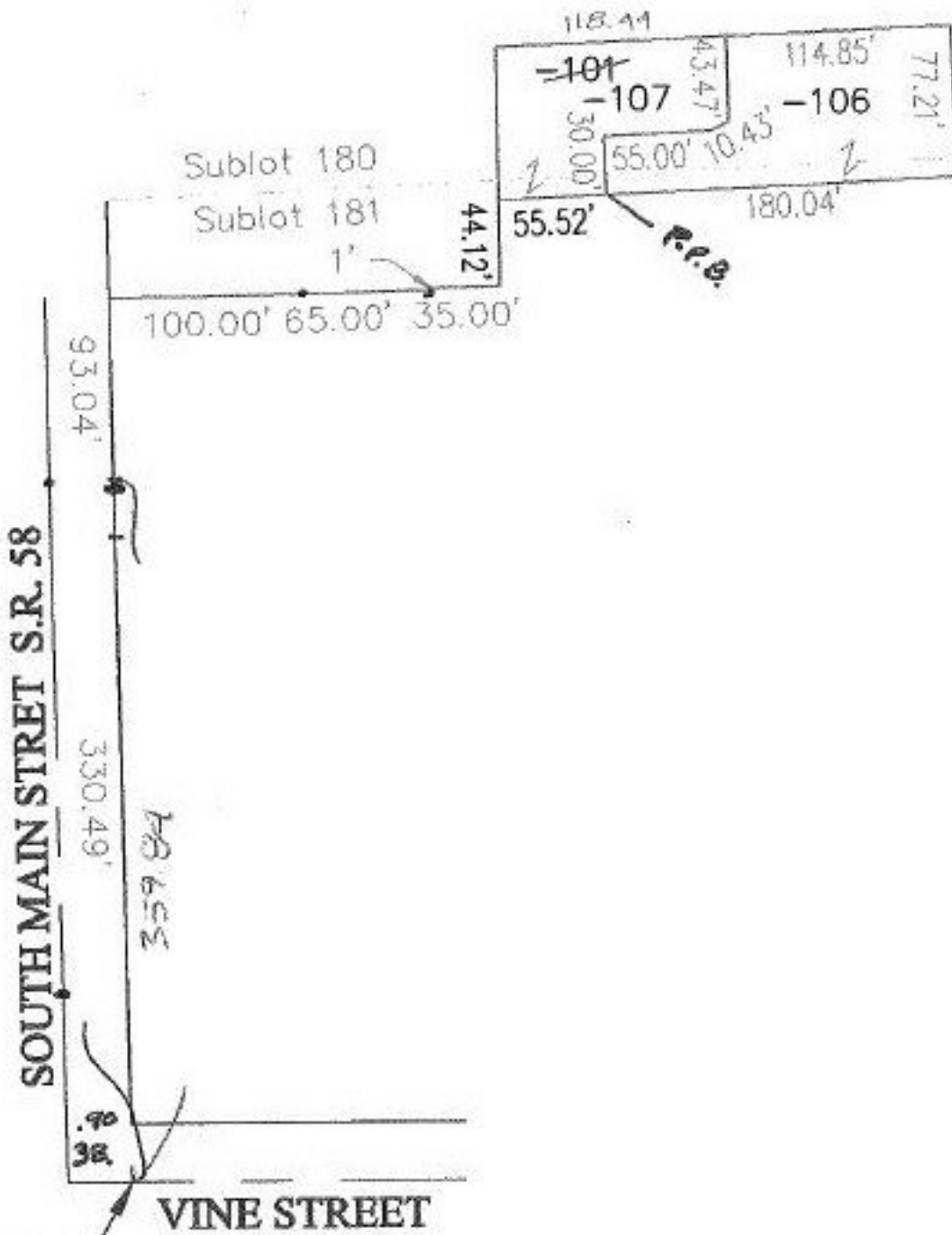

SOUTH MAIN STREET S.R. 58

VINE STREET

P.O.B.

SPLITS/DEEDS PROCESSED

LORAIN COUNTY TAX MAP DEPARTMENT
226 MIDDLE AVE. ELYRIA, OHIO

SURVEYED BY: KS ASSOCIATES

CLOSURE: 1 : 48017

MAP PAGE(S): 09-00-086A

APPROVED BY: R. BELL DATE: 05/22/01

SCALE: 1" = 100' PRIOR INSTRUMENT: # 549816