

RASTER

NO. 00749

PARENT PARCEL: 03-00-023-000-016

CHILD PARCEL: 03-00-023-000-030, -031

STARTING POINT: CENTERLINE OF HARRIS RD. & O.L. 23

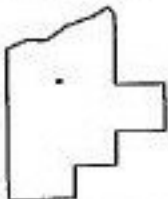
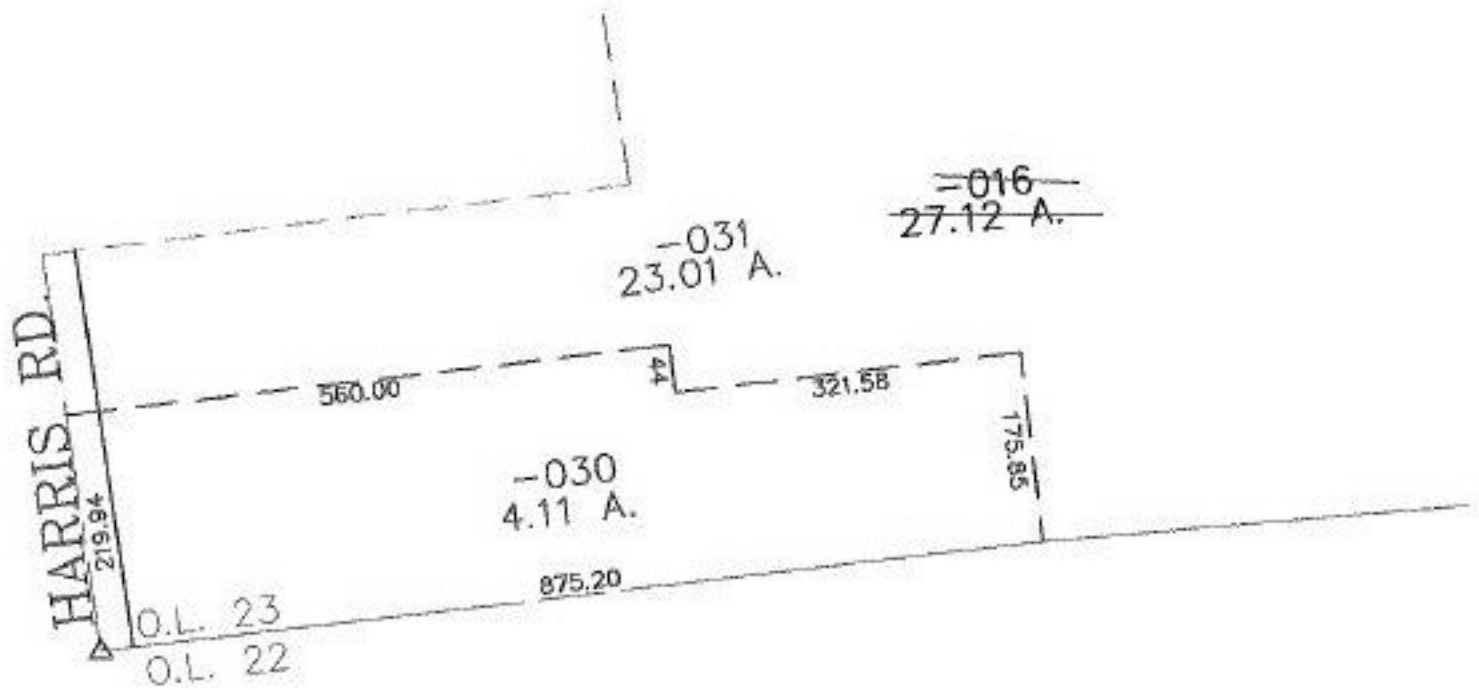

SPLITS/DEEDS PROCESSED
 LORAIN COUNTY TAX MAP DEPARTMENT
 226 MIDDLE AVE. ELYRIA, OHIO

SURVEYED BY: M. G. HURA
 CLOSURE: 0.00 : 10.000
 MAP PAGE(S): 03-00-023-A, B
 APPROVED BY: JAH DATE: 5-21-01
 SCALE: 1" = 200' PRIOR INSTRUMENT: 990611052