

RASTER

NO. 00747

PARENT PARCEL: 04-00-012-102-011, -057
CHILD PARCEL: 04-00-012-102-064 THRU -066
STARTING POINT: CENTERLINE OF LONG RD. & STONEY RIDGE RD.

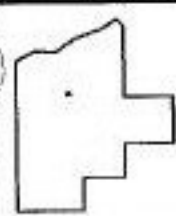
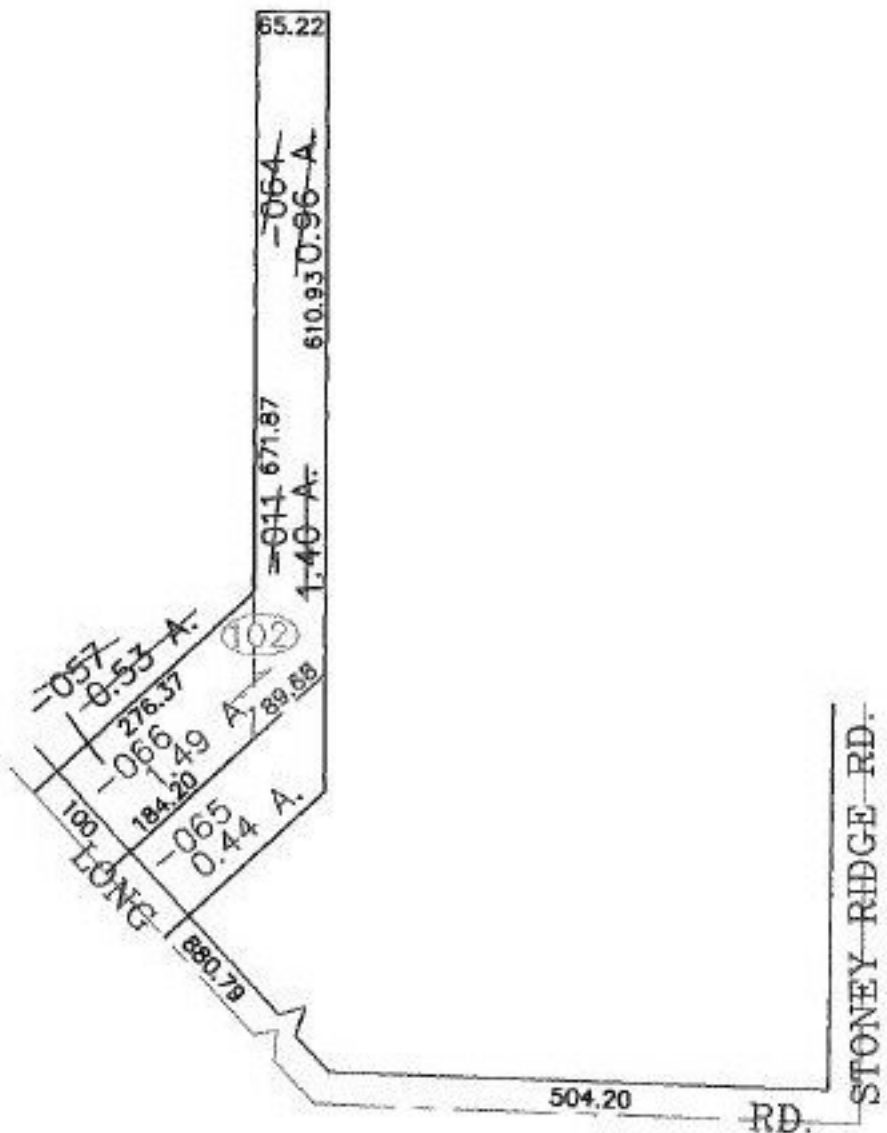

SPLITS/DEEDS PROCESSED
LORAIN COUNTY TAX MAP DEPARTMENT
226 MIDDLE AVE. ELYRIA, OHIO

SURVEYED BY: CARL R. ANDERSON
CLOSURE: 0.01 : 10,000
MAP PAGE(S): 04-00-012-A
APPROVED BY: JAH DATE: 7-2-01
SCALE: 1" = 200' PRIOR INSTRUMENT: DV 1126/351