

RASTER

NO. 00746

PARENT PARCEL: 20-03-011-000-001

CHILD PARCEL: 20-03-011-000-005 thru -016

STARTING POINT: CENTERLINE OF NEW LONDON RD. & GORE ORPHANAGE RD.

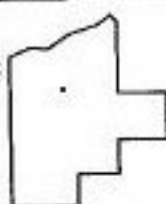
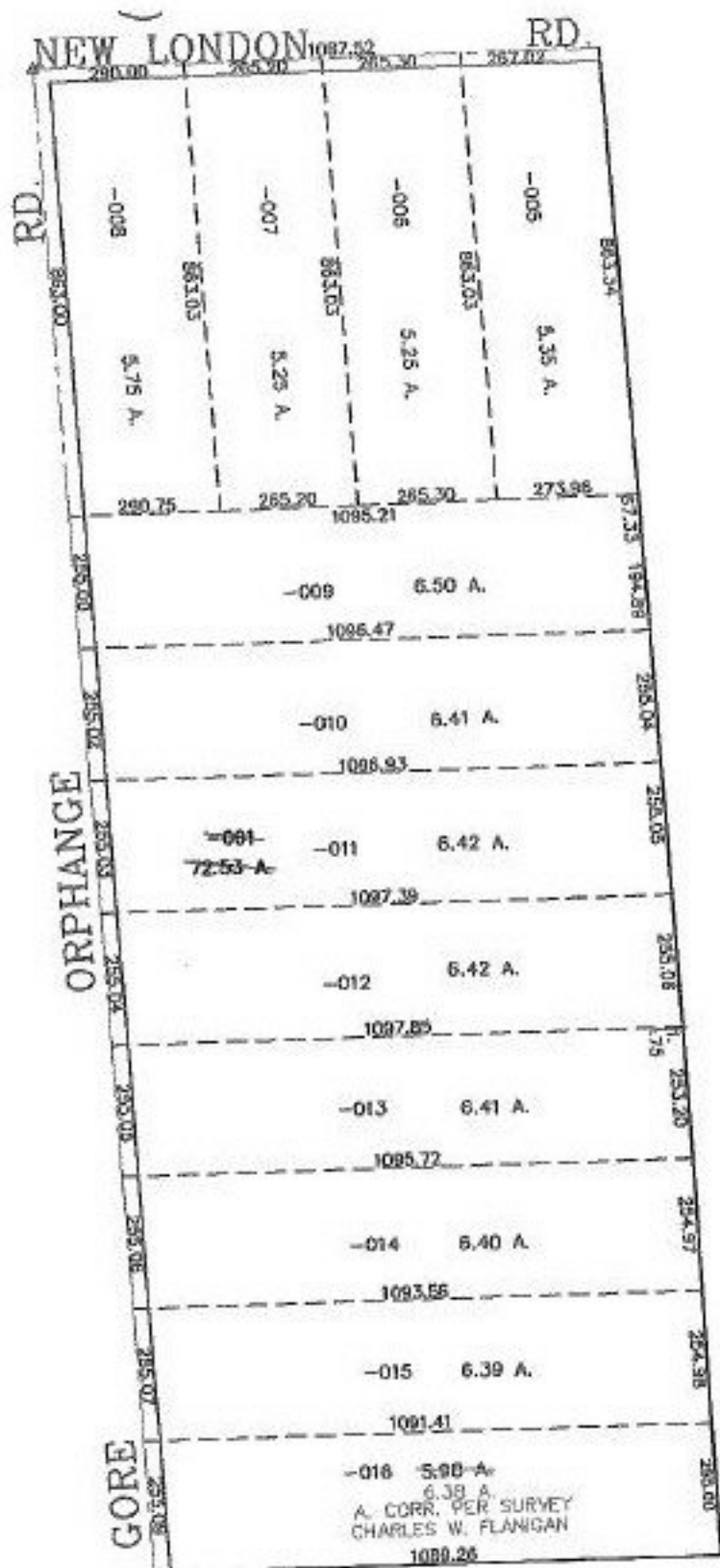

**SPLITS/DEEDS PROCESSED**  
**LORAIN COUNTY TAX MAP DEPARTMENT**  
 226 MIDDLE AVE. ELYRIA, OHIO

SURVEYED BY: CHARLES W. FLANIGAN  
 CLOSURE: 0.00 : 10.000  
 MAP PAGE(S): 20-F  
 APPROVED BY: JAH DATE: 5-17-01  
 SCALE: 1" = 400' PRIOR INSTRUMENT: 20010727975