

RASTER

NO. 00727

PARENT PARCEL: 10-00-014-000-063 & -163
CHILD PARCEL: 10-00-014-000-164 THRU -170
STARTING POINT: CL OF INDIAN HOLLOW RD. & CL OF HOLLOW LAKE CT.

INDIAN HOLLOW
RD. 60'

HOLLOW LAKE
CT. 60'

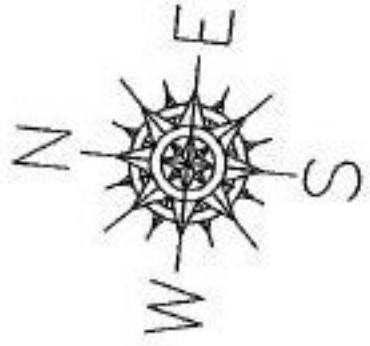
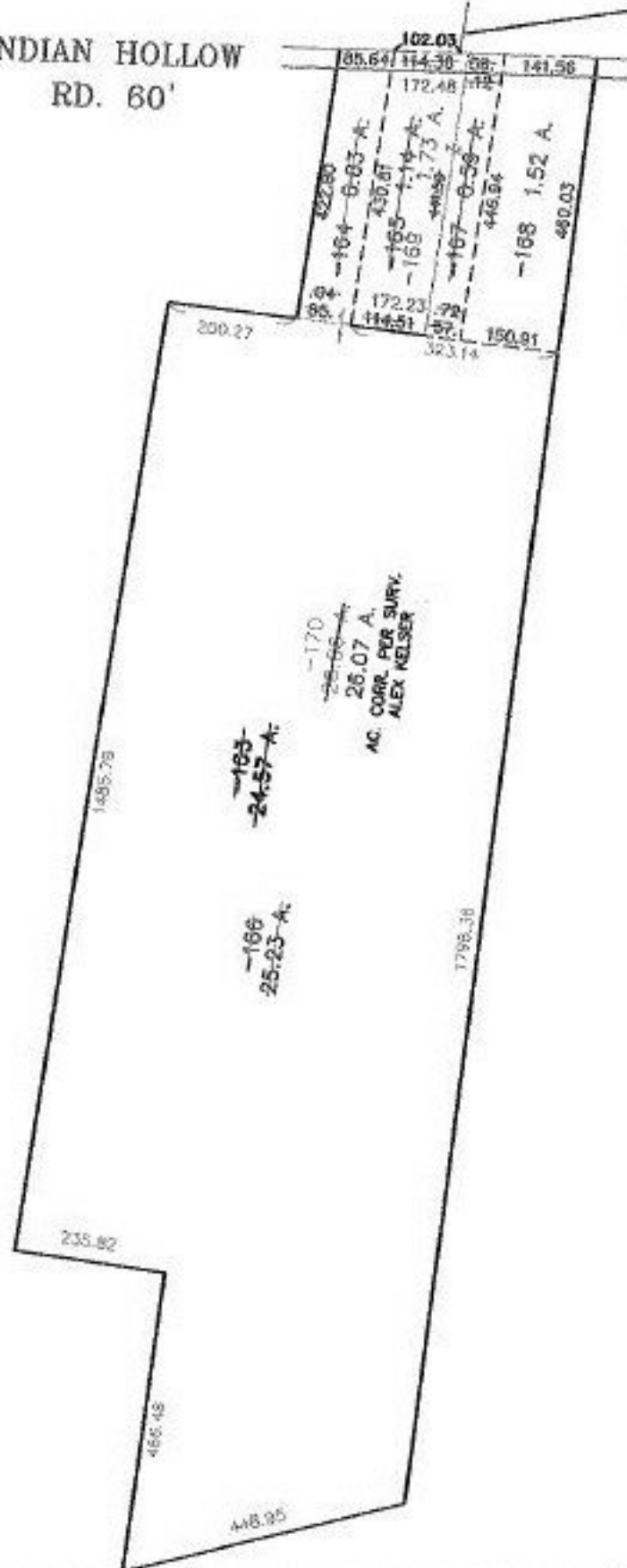

PRIOR INSTRUMENT: 20010737251
PRIOR INSTRUMENT: OR 953/762

SURVEYED BY: ALEX KELSER
CLOSURE: 0.01 : 10,000
MAP PAGE(S): 10-00-014-G & H
APPROVED BY: TJS DATE: 5/9/01
SCALE: 1" = 300'

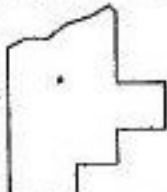

SPLITS/DEEDS PROCESSED
LORAIN COUNTY TAX MAP DEPARTMENT
226 MIDDLE AVE. ELYRIA, OHIO