

PARENT PARCEL: 14-00-130-000-013

CHILD PARCEL: 14-00-130-000-020, -021

STARTING POINT: CENTERLINE OF QUARRY RD. & O.L. 130

NO. 00726

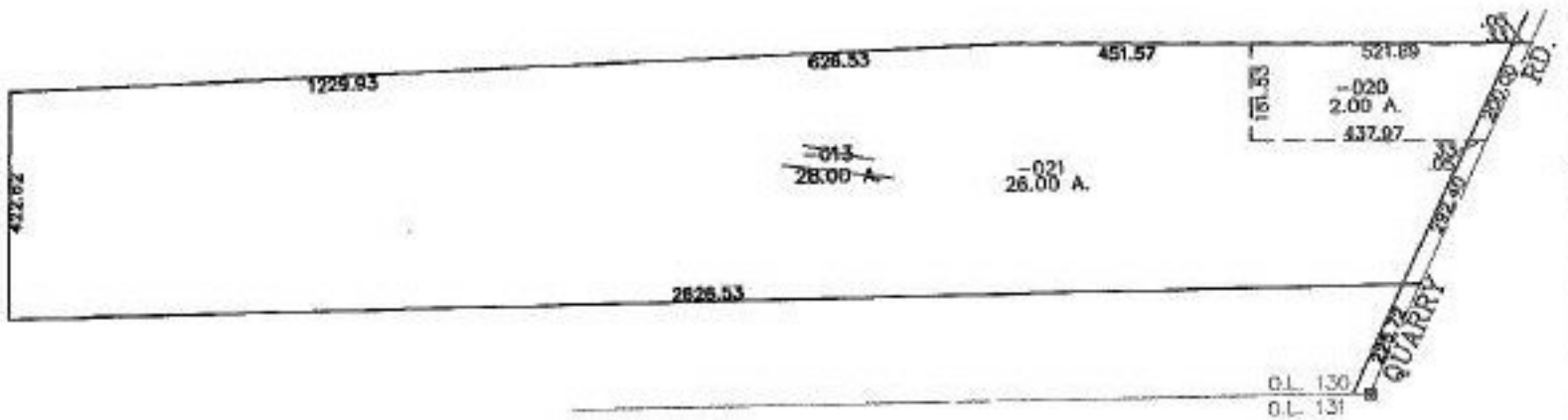

SPLITS/DEEDS PROCESSED

LORAIN COUNTY TAX MAP DEPARTMENT
226 MIDDLE AVE. ELYRIA, OHIO

SURVEYED BY: CARL ANDERSON

CLOSURE: 0.01 : 10.000

MAP PAGE(S): 14-E

APPROVED BY: JAH DATE: 5-3-01

SCALE: 1" = 400' PRIOR INSTRUMENT: 990614226