

RASTER

PARENT PARCEL: 09-00-056-000-022  
CHILD PARCEL: 09-00-056-000-033, -034, -035  
STARTING POINT: CENTERLINE OF BUTTERNUT RIDGE RD. & ASHLAND OBERLIN RD.

NO. 00725

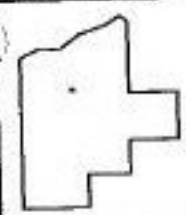
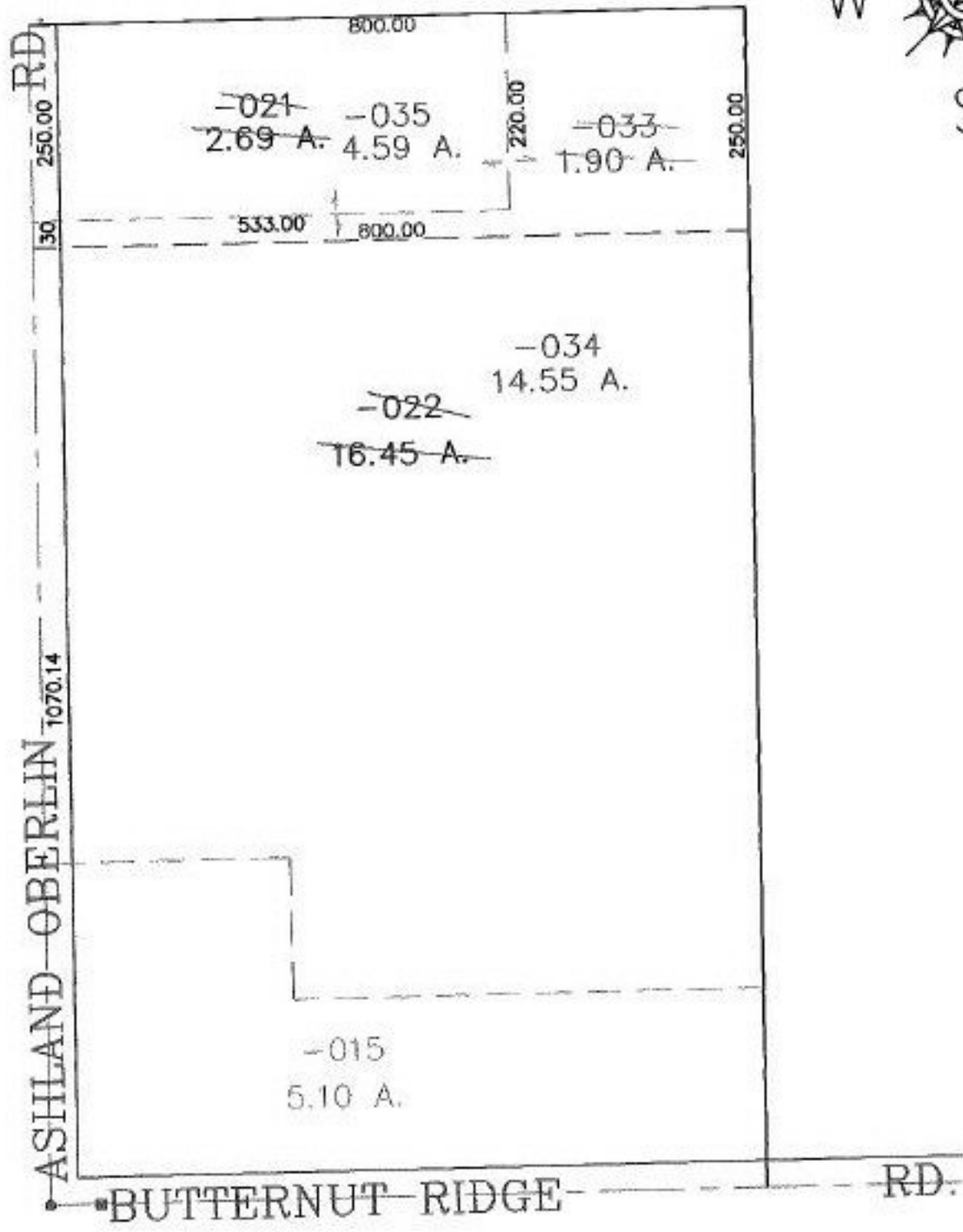

**SPLITS/DEEDS PROCESSED**  
LORAIN COUNTY TAX MAP DEPARTMENT  
226 MIDDLE AVE. ELYRIA, OHIO

SURVEYED BY: CHARLES P. WARYU  
CLOSURE: 0.00 : 10.000  
MAP PAGE(S): 9-G  
APPROVED BY: JAH DATE: 5-2-01  
SCALE: 1" = 200' PRIOR INSTRUMENT: 990602295