

RASTER

PARENT PARCEL: 04-00-018-128-166, -196, -200
CHILD PARCEL: 04-00-018-128-217
STARTING POINT: CENTERLINE OF WALKER RD. & AVON BELDEN RD.

NO. 00723

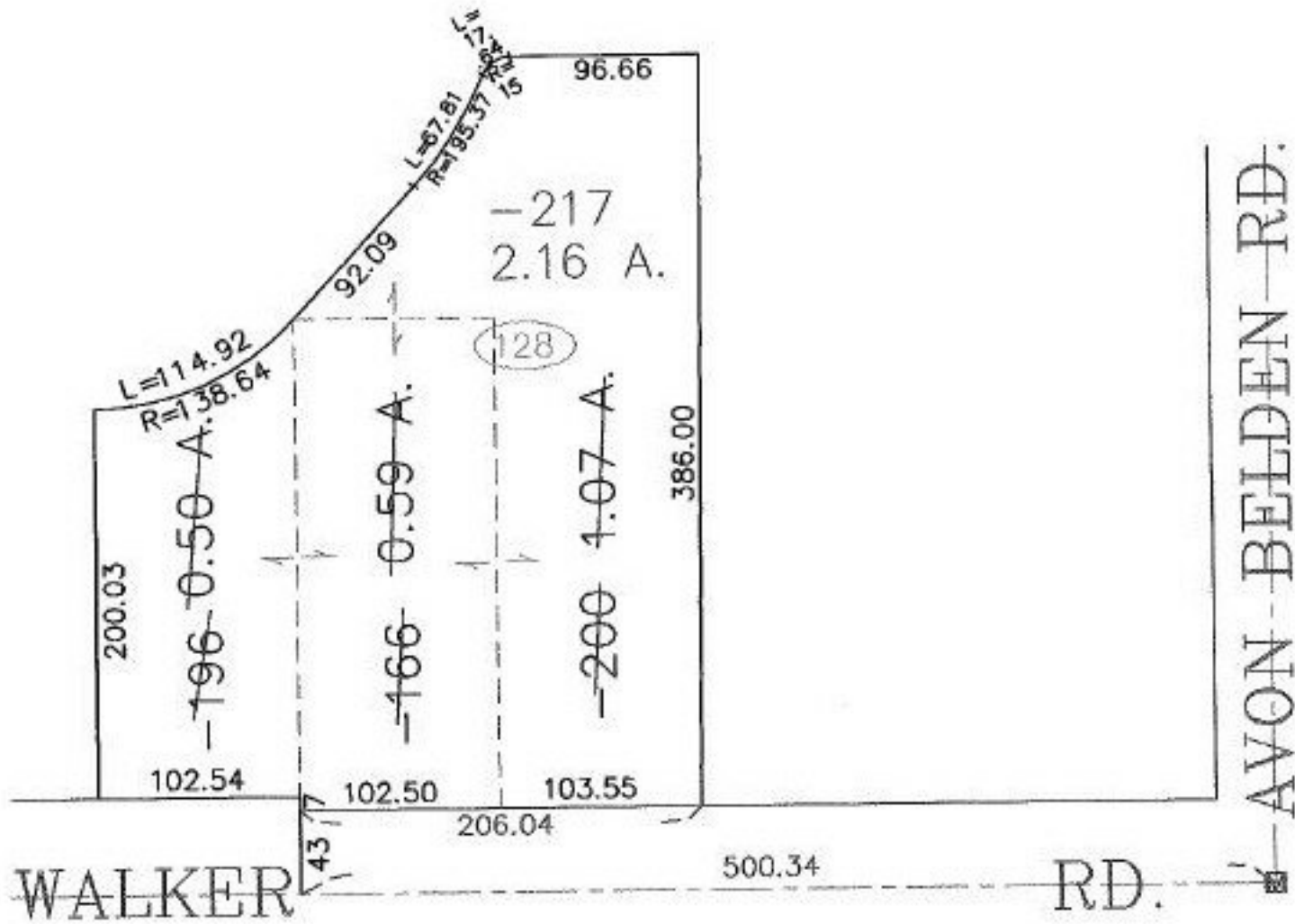

SPLITS/DEEDS PROCESSED
LORAIN COUNTY TAX MAP DEPARTMENT
226 MIDDLE AVE. ELYRIA, OHIO

SURVEYED BY: DAVID L. ELWELL
CLOSURE: 0.01 : 10.000
MAP PAGE(S): 4-00-018-J
APPROVED BY: JAH DATE: 4-20-01
SCALE: 1" = 100' PRIOR INSTRUMENT: 20010743972