

RASTER

PARENT PARCEL: 18-00-010-000-001

CHILD PARCEL: 18-00-010-000-010 thru -015

STARTING POINT: CENTERLINE OF HAWLEY RD. & CEMETARY RD.

NO. 00722

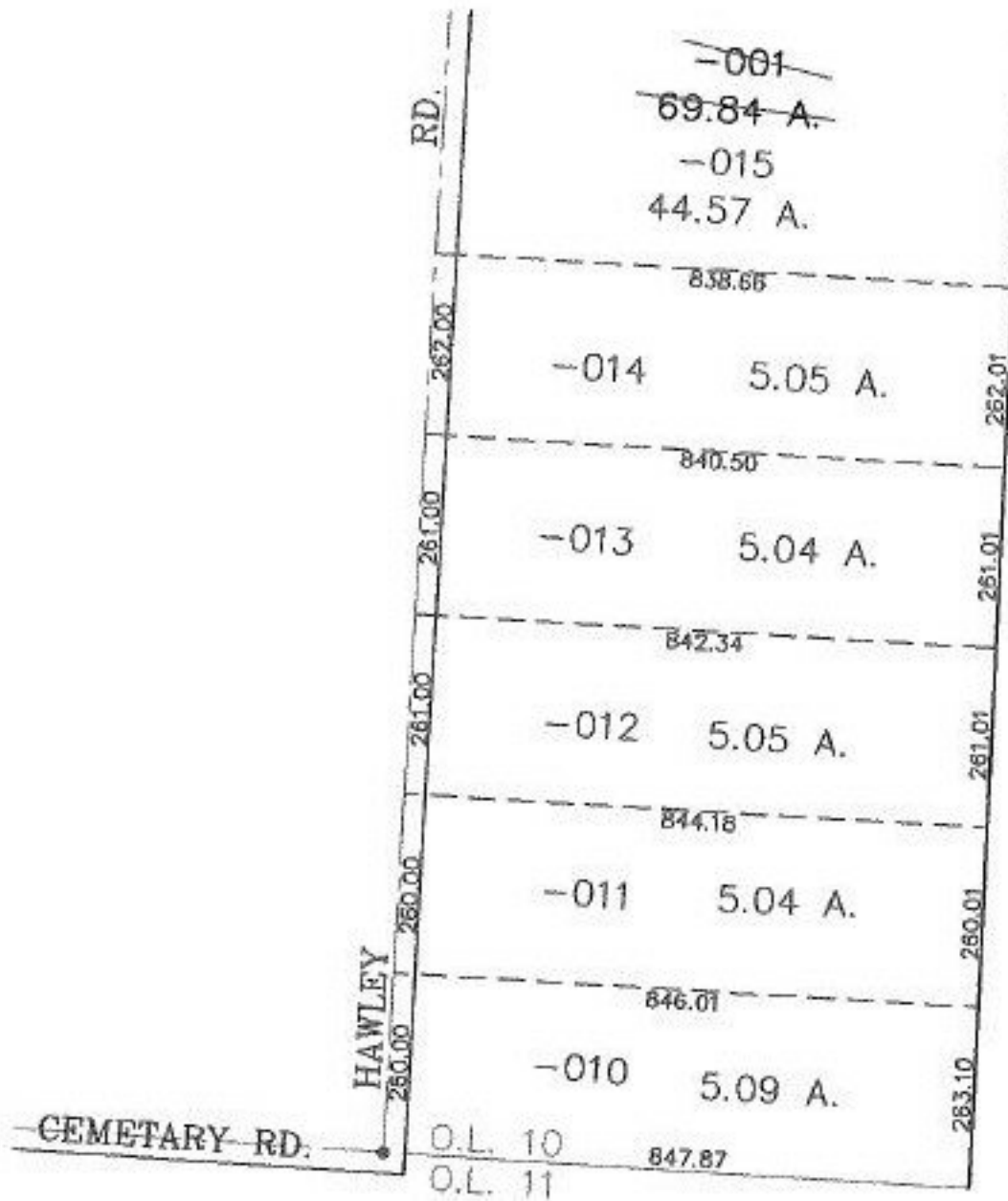

SPLITS/DEEDS PROCESSED
 LORAIN COUNTY TAX MAP DEPARTMENT
 226 MIDDLE AVE. ELYRIA, OHIO

SURVEYED BY: THOMAS SIMON
 CLOSURE: 0.01 : 10.000
 MAP PAGE(S): 18-H
 APPROVED BY: JAH DATE: 4-19-01
 SCALE: 1" = 300' PRIOR INSTRUMENT: 200006664964