

RASTER

PARENT PARCEL: 09-00-015-000-012

CHILD PARCEL: 09-00-015-000-037 & -038

STARTING POINT: CL OF S.R.58 & CL OF RUSSIA RD.

NO. 00719

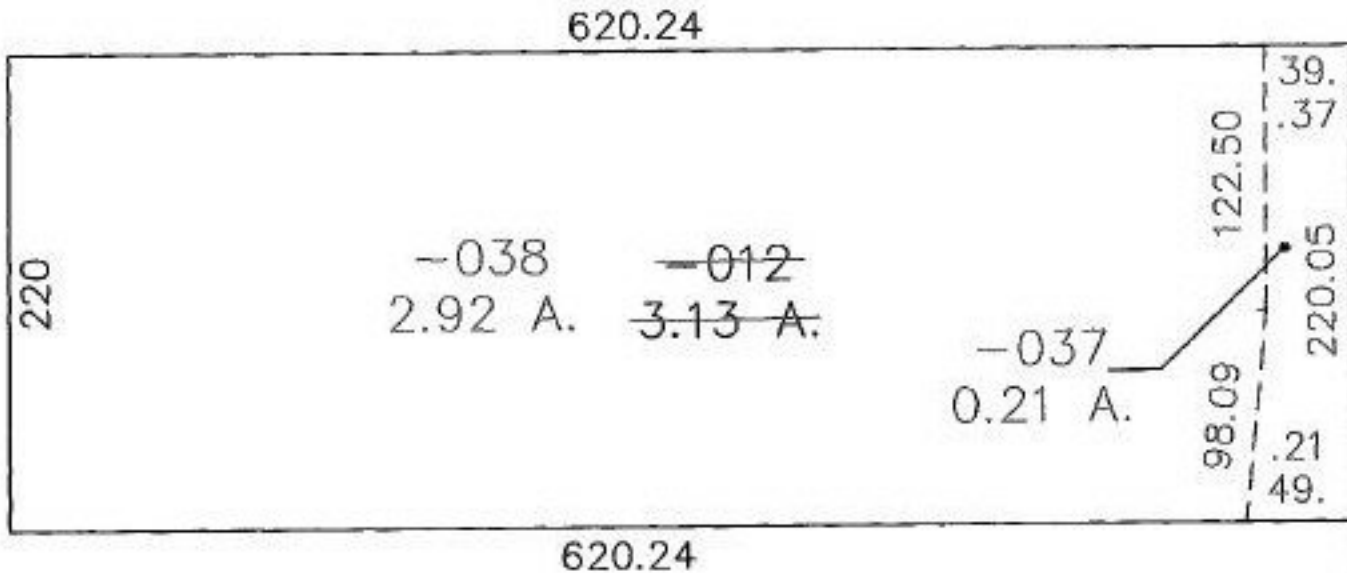

OBERLIN NORTH RD. (S.R. 58)

RUSSIA RD.

SPLITS/DEEDS PROCESSED

LORAIN COUNTY TAX MAP DEPARTMENT  
226 MIDDLE AVE. ELYRIA, OHIO

SURVEYED BY: JAMES E. KENYON

CLOSURE: 0.00 : 10.000

MAP PAGE(S): 9-B

APPROVED BY: TJS DATE: 04/24/01

SCALE: 1" = 100' PRIOR INSTRUMENT: DV 1050/234