

RASTER

PARENT PARCEL: 06-24-126-000-001, -002
CHILD PARCEL: 06-24-126-000-012
STARTING POINT: CENTERLINE OF LAKE AVE. & NEUFER CT.

NO. 00716

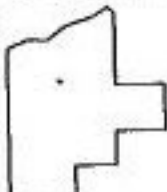
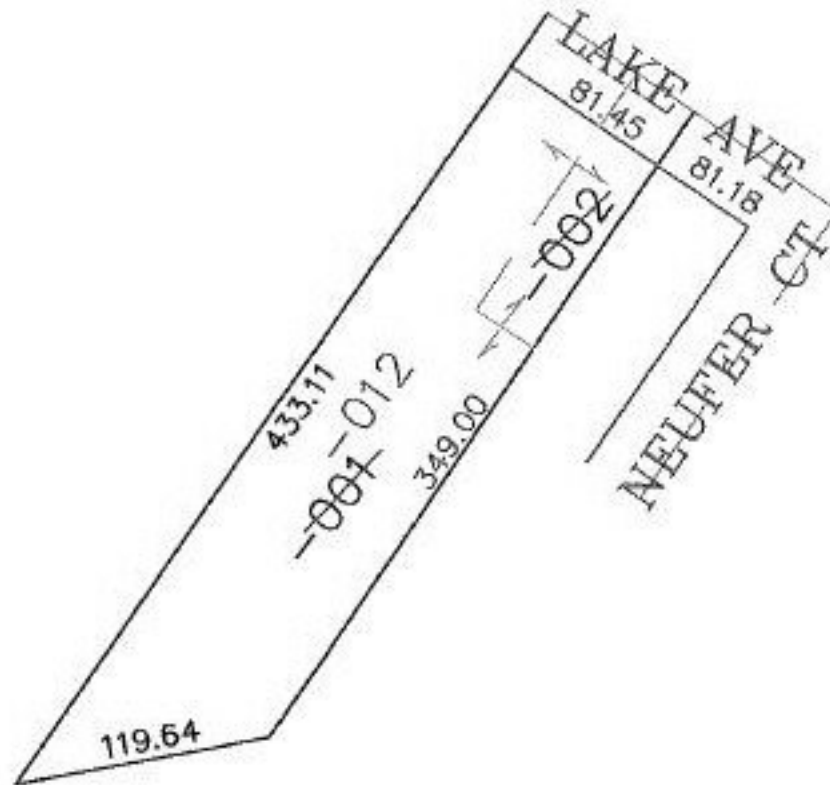

SPLITS/DEEDS PROCESSED

LORAIN COUNTY TAX MAP DEPARTMENT
226 MIDDLE AVE. ELYRIA, OHIO

SURVEYED BY: DAVID L. ELWELL
CLOSURE: 0.00 : 10.000
MAP PAGE(S): 6-100
APPROVED BY: JAH DATE: 4-10-01
SCALE: 1" = 100' PRIOR INSTRUMENT: OR 1063/476