

MASTER

PARENT PARCEL: 07-00-027-109-028

CHILD PARCEL: 07-00-027-109-029 thru -032

STARTING POINT: RIGHT-A-WAY LINE OF WESTWOOD DR. & N.W. CORNER OF S/L 27

NO. 00715

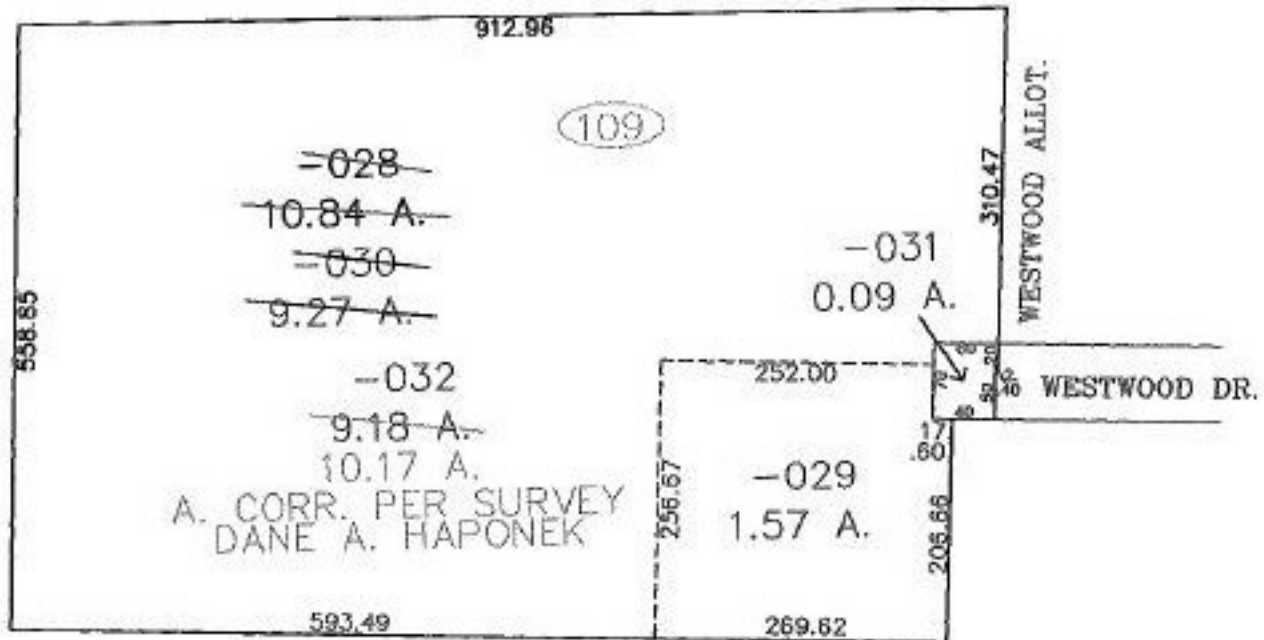

A. CORR. PER SURVEY
DANE A. HAPONEK



SPLITS/DEEDS PROCESSED
LORAIN COUNTY TAX MAP DEPARTMENT
226 MIDDLE AVE. ELYRIA, OHIO

SURVEYED BY:	DANE A. HAPONEK
CLOSURE:	0.01 : 10.000
MAP PAGE(S):	7-00-027-D
APPROVED BY:	JAH
DATE:	4-16-01
SCALE:	1" = 200
PRIOR INSTRUMENT:	DV 1420/36