

RASTER

PARENT PARCEL: 11-00-004-000-003

CHILD PARCEL: 11-00-004-000-011, -012

STARTING POINT: CENTERLINE OF COWLEY RD. & O.L. 4

NO. 00705

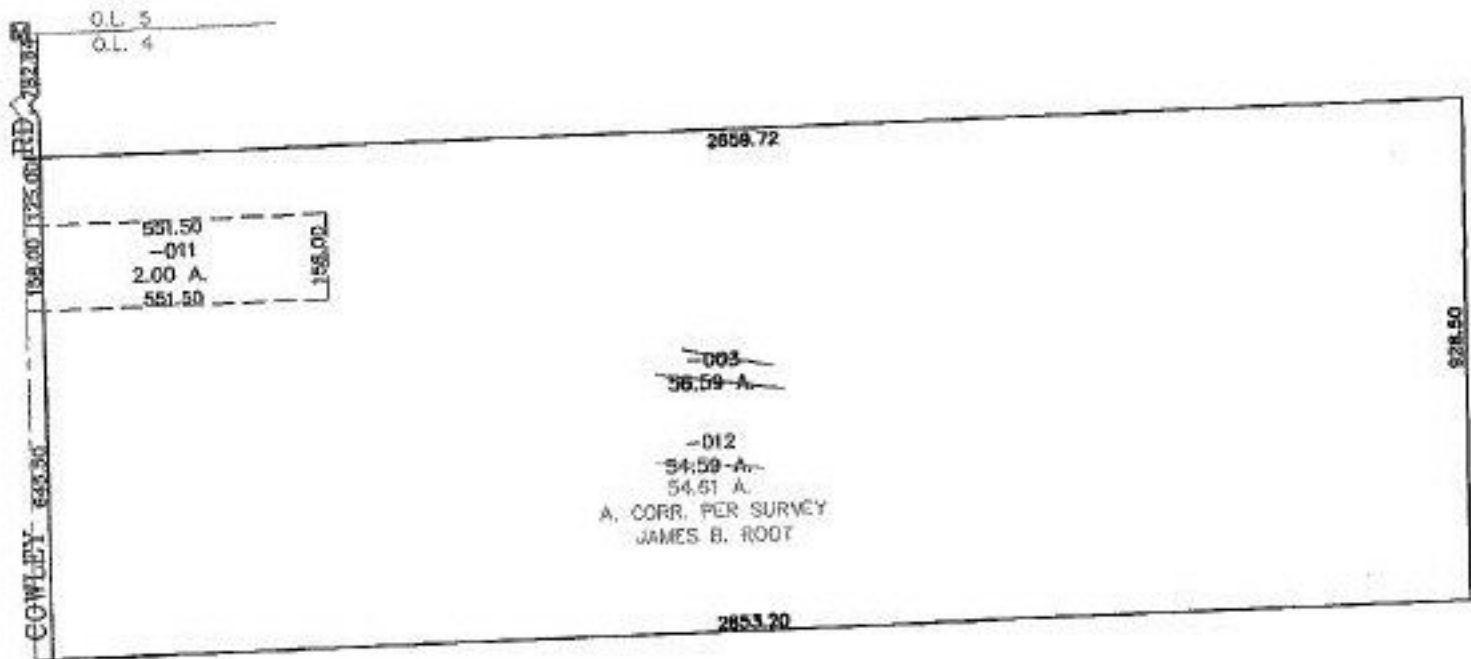

**SPLITS/DEEDS PROCESSED**  
**LORAIN COUNTY TAX MAP DEPARTMENT**  
**226 MIDDLE AVE. ELYRIA, OHIO**

SURVEYED BY: JAMES B. ROOT  
 CLOSURE: 0.01 : 10.000  
 MAP PAGE(S): 11-H  
 APPROVED BY: JAH DATE: 04-05-01  
 SCALE: 1" = 400 PRIOR INSTRUMENT: 990597533