

PARENT PARCEL: 05-00-044-000-057

CHILD PARCEL: 05-00-044-000-062, -063

STARTING POINT: CENTERLINE OF DEWEY RD. & ACKERMAN RD.

NO. 00702

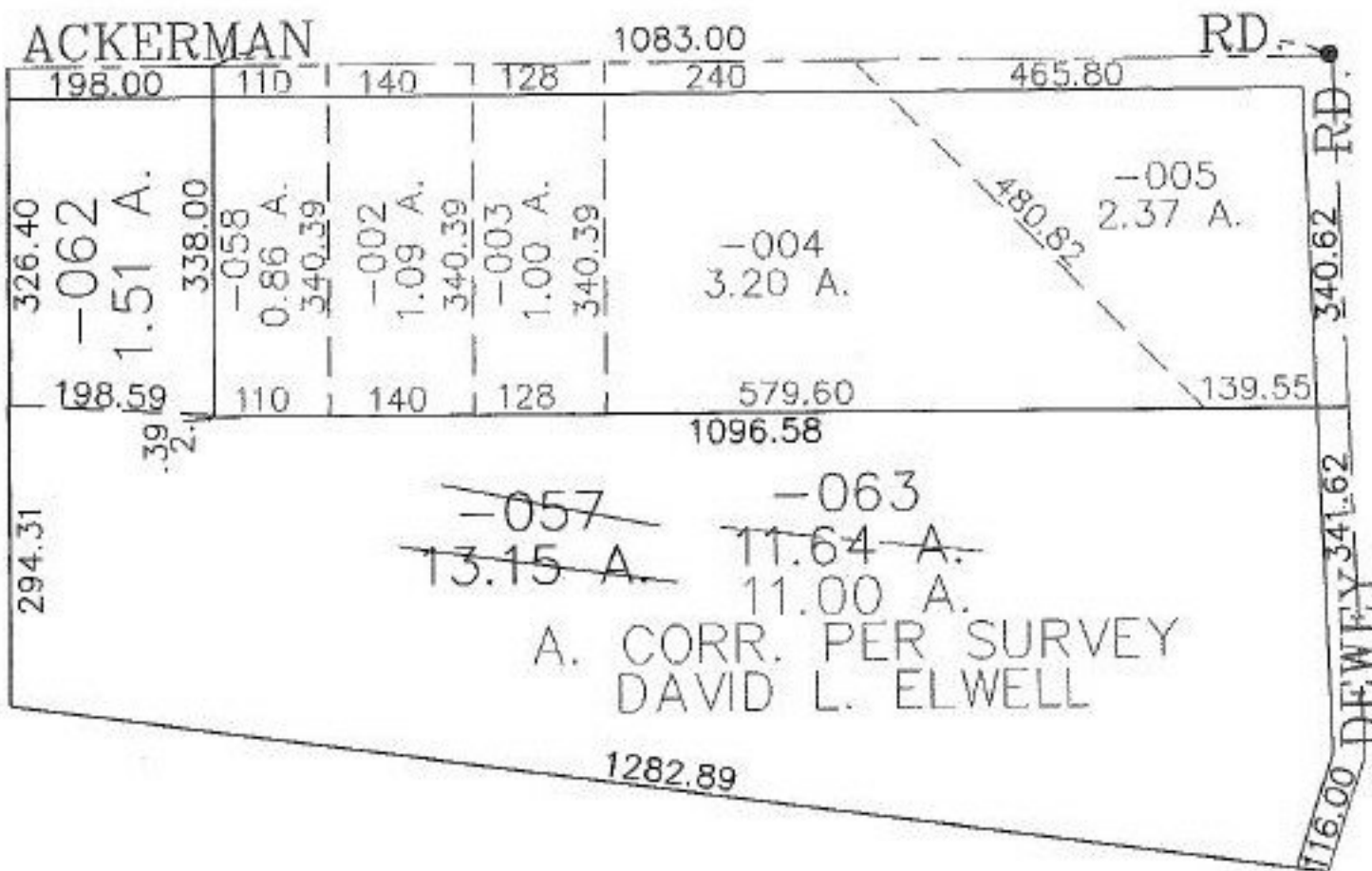

SPLITS/DEEDS PROCESSED
LORAIN COUNTY TAX MAP DEPARTMENT
 226 MIDDLE AVE. ELYRIA, OHIO

SURVEYED BY: DAVID L. ELWELL
 CLOSURE: 0.00 : 10.000
 MAP PAGE(S): 5-00-044-A
 APPROVED BY: JAH DATE: 03-30-01
 SCALE: 1" = 200 PRIOR INSTRUMENT: OR 1255/523