

MASTER

PARENT PARCEL: 15-00-045-101-004 & -006
CHILD PARCEL: 15-00-045-101-096
STARTING POINT: CENTERLINE OF CENTER ST. & O.L. 45

NO. 00700

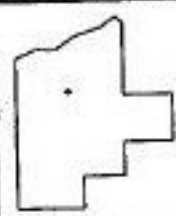
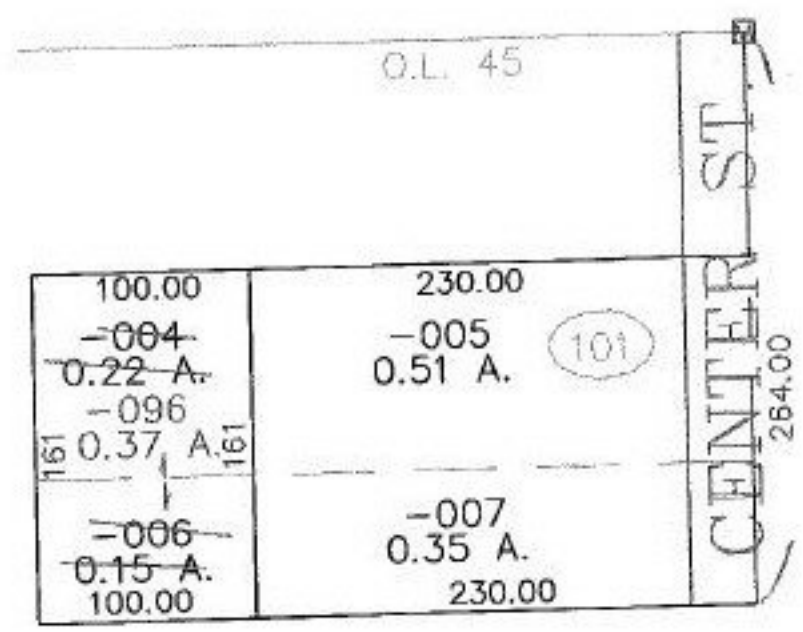
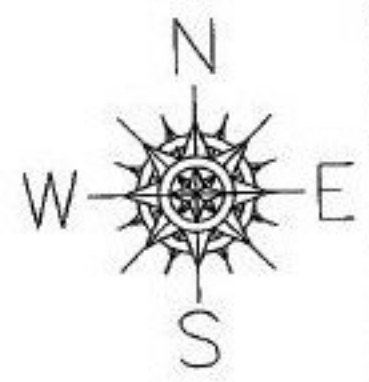

SPLITS/DEEDS PROCESSED

LORAIN COUNTY TAX MAP DEPARTMENT
226 MIDDLE AVE. ELYRIA, OHIO

SURVEYED BY: ALEX KELSER
CLOSURE: 0.00 : 10.000
MAP PAGE(S): 15-00-045-B
APPROVED BY: JAH DATE: 3-29-01
SCALE: 1" = 100' PRIOR INSTRUMENT: 97649196