

RASTER

PARENT PARCEL: 05-00-016-101-083

NO. 00637-A

CHILD PARCEL:

STARTING POINT: INTERSECTION OF C/L OF OAK POINT RD. AND NORTHWEST CORNER OF O.L. 16



UPDATE LEGAL DIMENTION CHANGES ONLY

OAK POINT

RD.

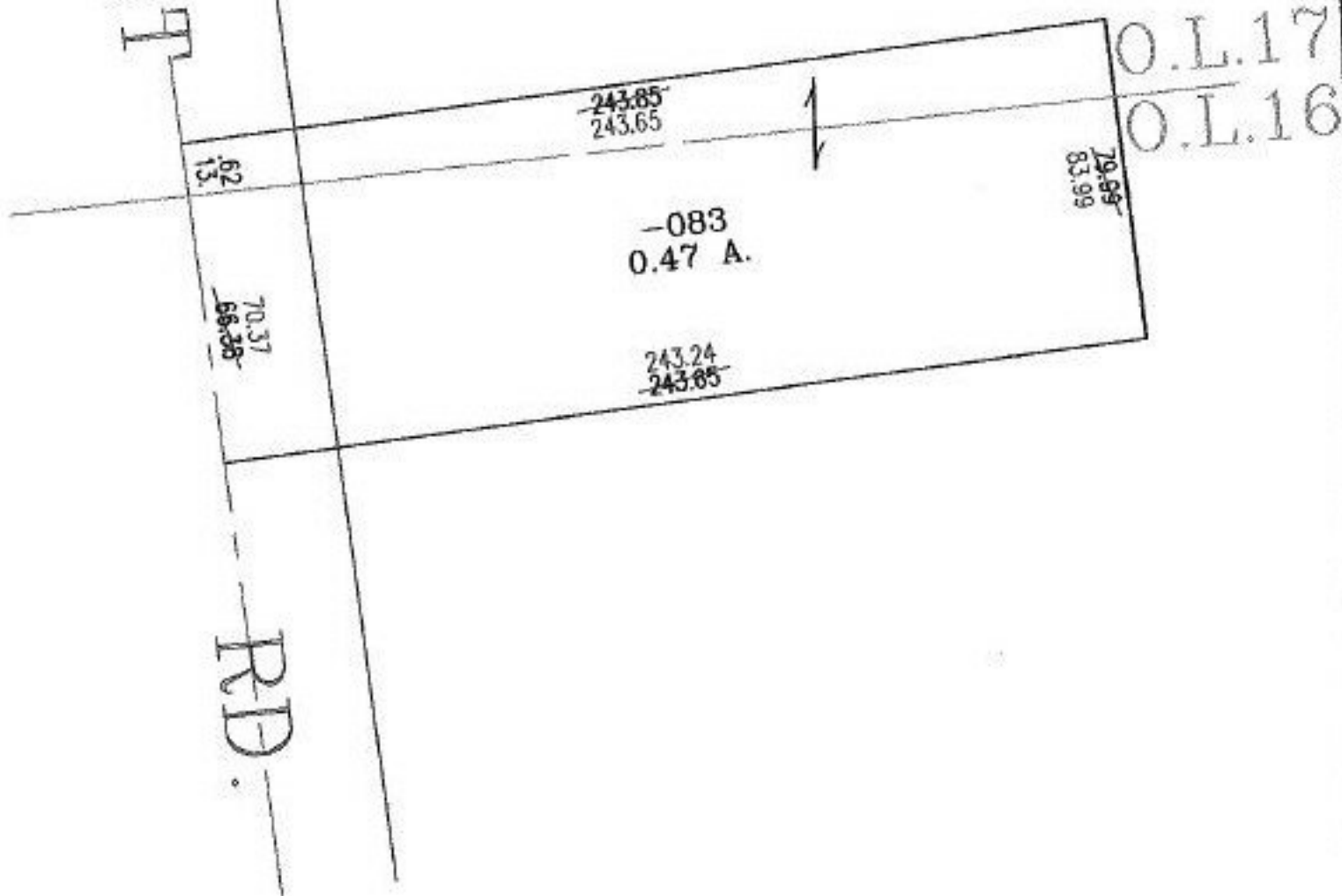

SURVEYED BY: A.KELSER

CLOSURE: 01:10,000

MAP PAGE(S): 05-00-016-A

APPROVED BY: RRM DATE: 12-21-01

SCALE: 1" = 50' PRIOR INSTRUMENT: 20010772563

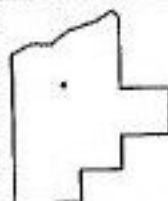

SPLITS/DEEDS PROCESSED
LORAIN COUNTY TAX MAP DEPARTMENT
226 MIDDLE AVE. ELYRIA, OHIO