

RASTER

PARENT PARCEL: 20-03-004-000-002

CHILD PARCEL:

STARTING POINT: INTERSECTION OF THE C/L OF SR 511 AND THE C/L OF STEWART RD.

NO. 00636-A



ASHLAND-KIPTON RD. SR-511

1144.10
STEWART

2653.72

174.75

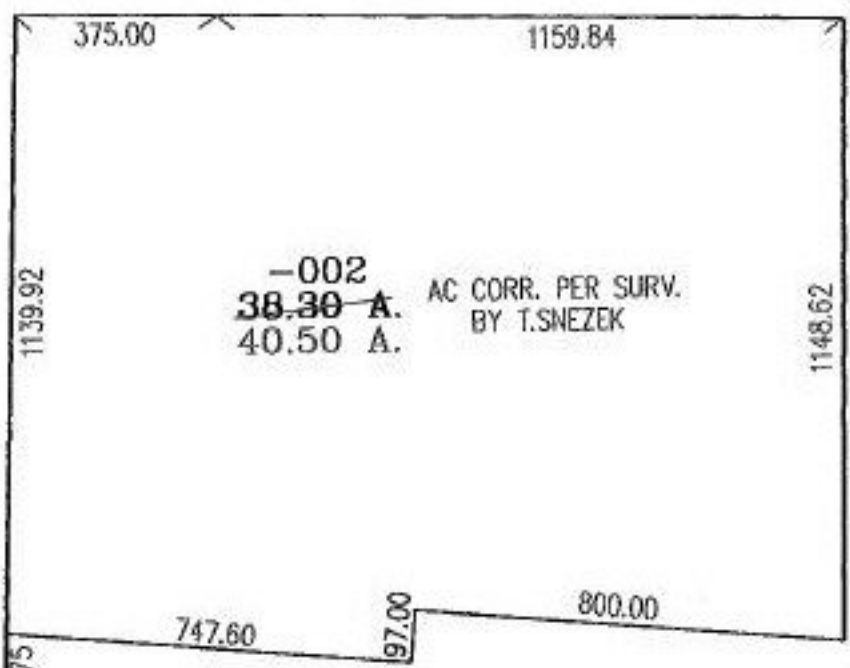

-002
~~38.30~~ A. AC CORR. PER SURV.
40.50 A. BY T.SNEZEK

RD.



SPLITS/DEEDS PROCESSED
LORAIN COUNTY TAX MAP DEPARTMENT
226 MIDDLE AVE. ELYRIA, OHIO

SURVEYED BY: T.SNEZEK
CLOSURE: 02:10.000
MAP PAGE(S): 20-H
APPROVED BY: RRM DATE: 12-14-01
SCALE: 1" = 400' PRIOR INSTRUMENT: 20010762150