

PARENT PARCEL: 07-00-044-101-008

CHILD PARCEL: XX-XX-XXX-XXX-XXX

STARTING POINT: MON. BOX, CL OF BARRES RD. & CL OF CASE RD.

NO. 00630-A

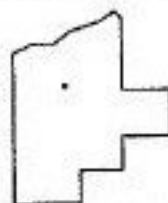
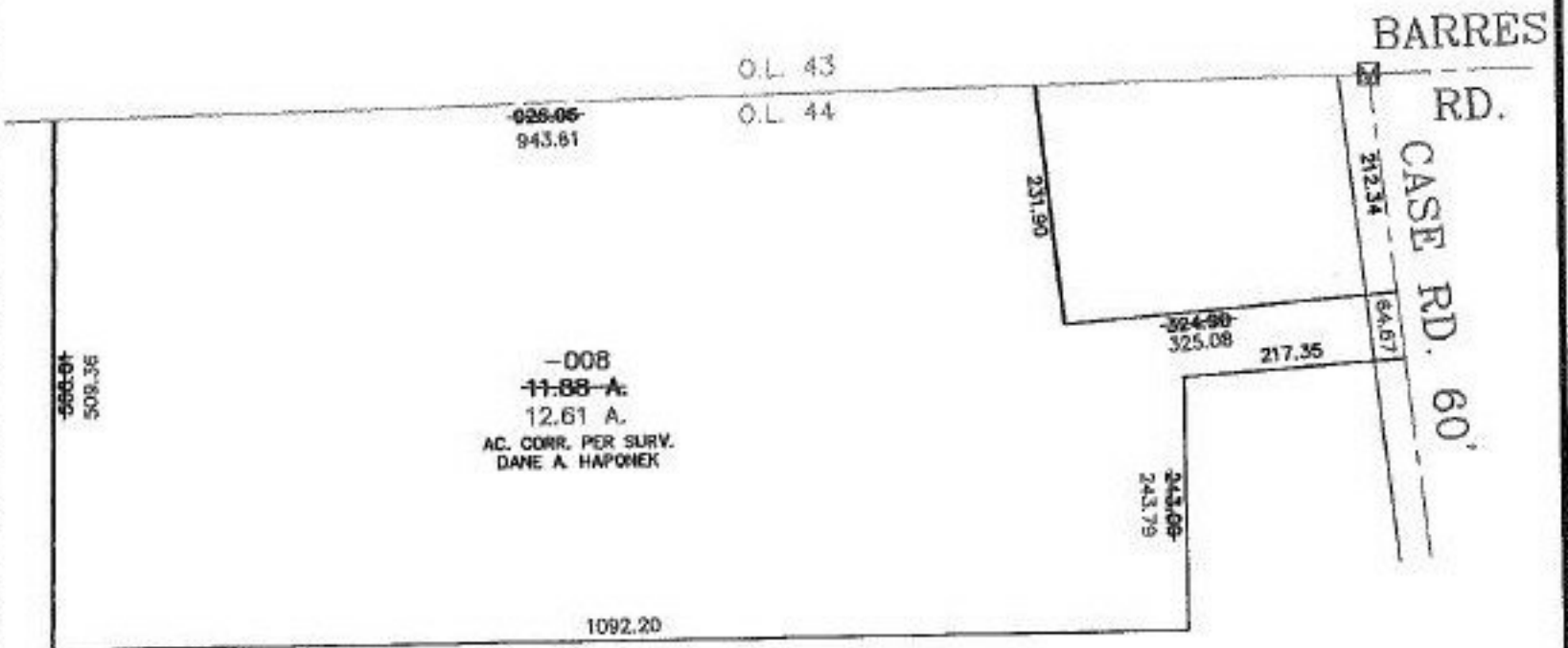

SPLITS/DEEDS PROCESSED
 LORAIN COUNTY TAX MAP DEPARTMENT
 226 MIDDLE AVE. ELYRIA, OHIO

SURVEYED BY: DANE A. HAPONEK
 CLOSURE: 0.02 : 10,000
 MAP PAGE(S): 07-00-044-A
 APPROVED BY: TJS DATE: 12/4/01
 SCALE: 1" = 200 PRIOR INSTRUMENT: 980564602