

RASTER

PARENT PARCEL: 10-00-010-000-022

CHILD PARCEL: XX-XX-XXX-XXX-XXX

STARTING POINT: MON. BOX, CL OF BUTTERNUT RIDGE RD. & CL OF WEST RIDGE RD.

NO. 00629-A

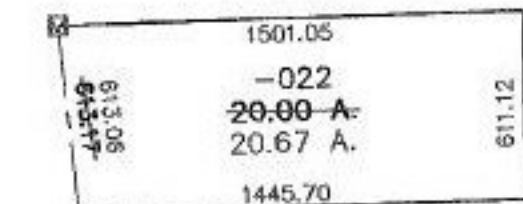

AC. CORR. PER SURV.
THOMAS A. SIMON

WEST RIDGE RD. 60'

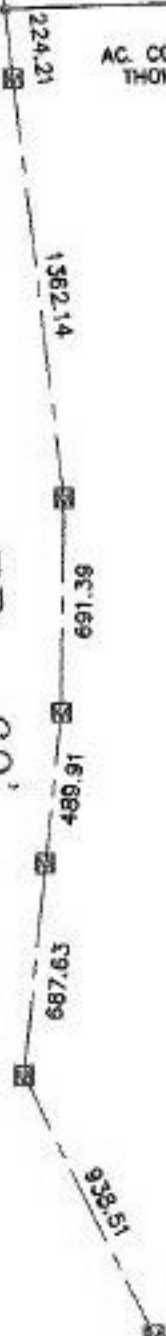

BUTTERNUT RIDGE RD.



SPLITS/DEEDS PROCESSED

LORAIN COUNTY TAX MAP DEPARTMENT
226 MIDDLE AVE. ELYRIA, OHIO

SURVEYED BY: THOMAS A. SIMON

CLOSURE: 0.01 : 10,000

MAP PAGE(S): 10-A

APPROVED BY: IJS DATE: 12/04/01

SCALE: 1" = 700 PRIOR INSTRUMENT: OR 1299/335