

MASTER

PARENT PARCEL: 05-00-094-105-033

CHILD PARCEL:

STARTING POINT: AT A MON BOX IN THE C/L OF QUARRY RD.

NO. 00621-A

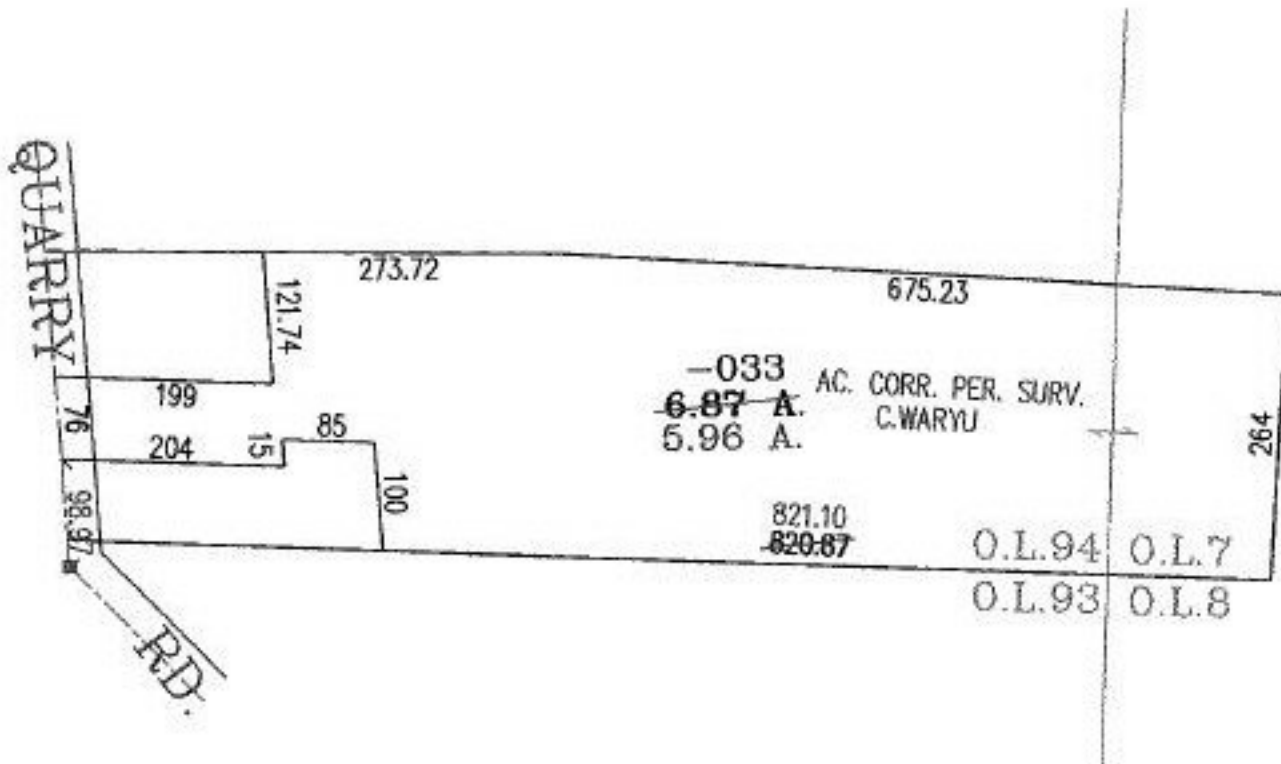

SPLITS/DEEDS PROCESSED
 LORAIN COUNTY TAX MAP DEPARTMENT
 226 MIDDLE AVE. ELYRIA, OHIO

SURVEYED BY: C.WARYU
 CLOSURE: 01:10.000
 MAP PAGE(S): 05-00-094-A
 APPROVED BY: RRM DATE: 12-10-01
 SCALE: 1" = 200' PRIOR INSTRUMENT: OR 1074/669