

RASTER

PARENT PARCEL: 21-17-024-000-011

CHILD PARCEL:

STARTING POINT: INTERSECTION OF C/L OF WEST RD. AND C/L OF NEW LONDON EASTERN RD.

NO. 00611-A

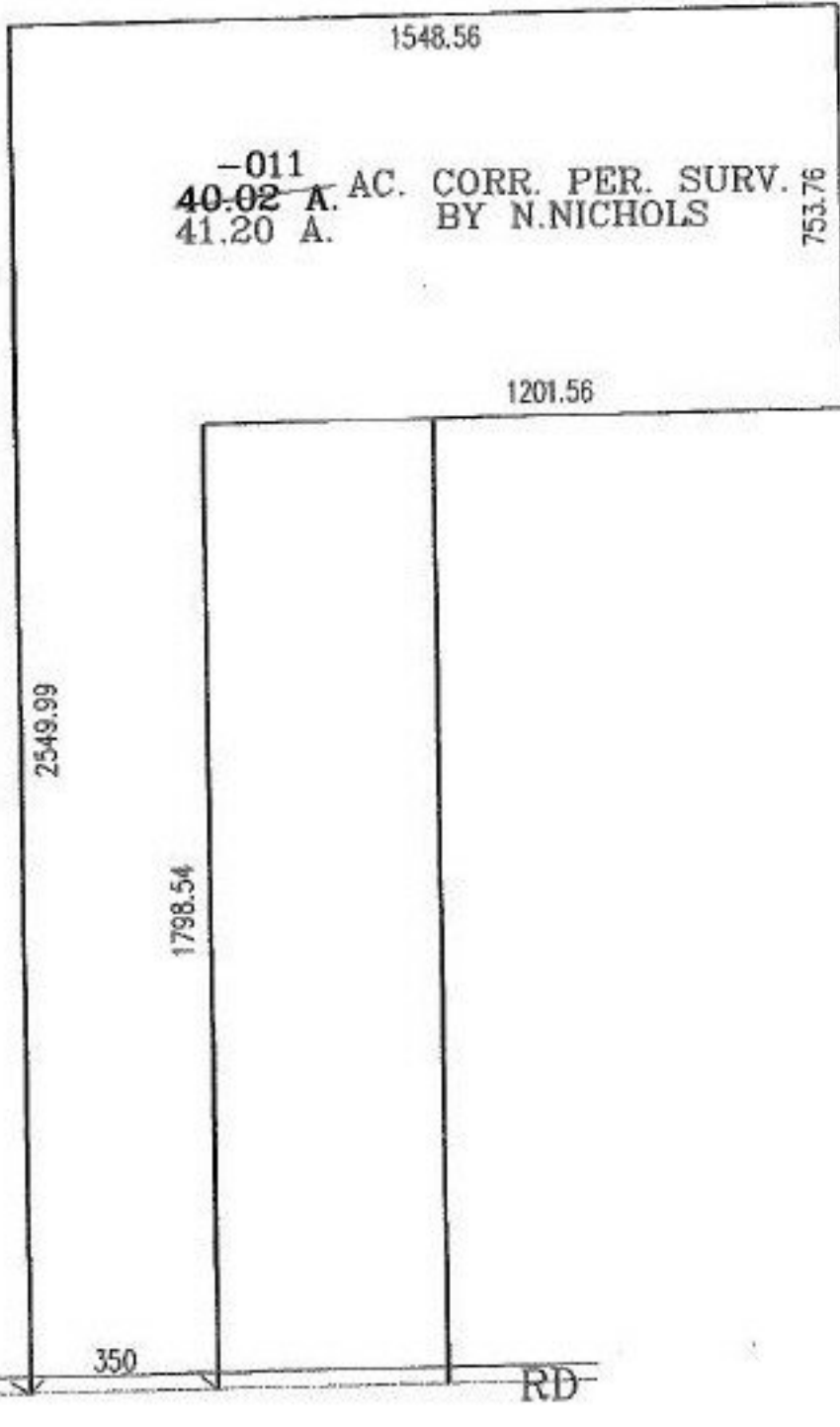

WEST RD

NEW LONDON EASTERN

RD

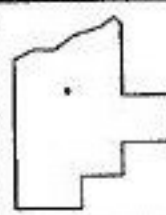

**SPLITS/DEEDS PROCESSED**  
 LORAIN COUNTY TAX MAP DEPARTMENT  
 226 MIDDLE AVE. ELYRIA, OHIO

SURVEYED BY: N. NICHOLS  
 CLOSURE: N/A  
 MAP PAGE(S): 21-H  
 APPROVED BY: RRM DATE: 10-10-01  
 SCALE: 1" = 400' PRIOR INSTRUMENT: OR 1099/29