

EASTER

PARENT PARCEL: 05-00-024-113-001,-002

NO. 00605-C

CHILD PARCEL:

STARTING POINT: INTERSECTION OF EASTERLY SIDELINE OF WEST ST. AND SOUTHERLY SIDELINE OF MAPLE ST.

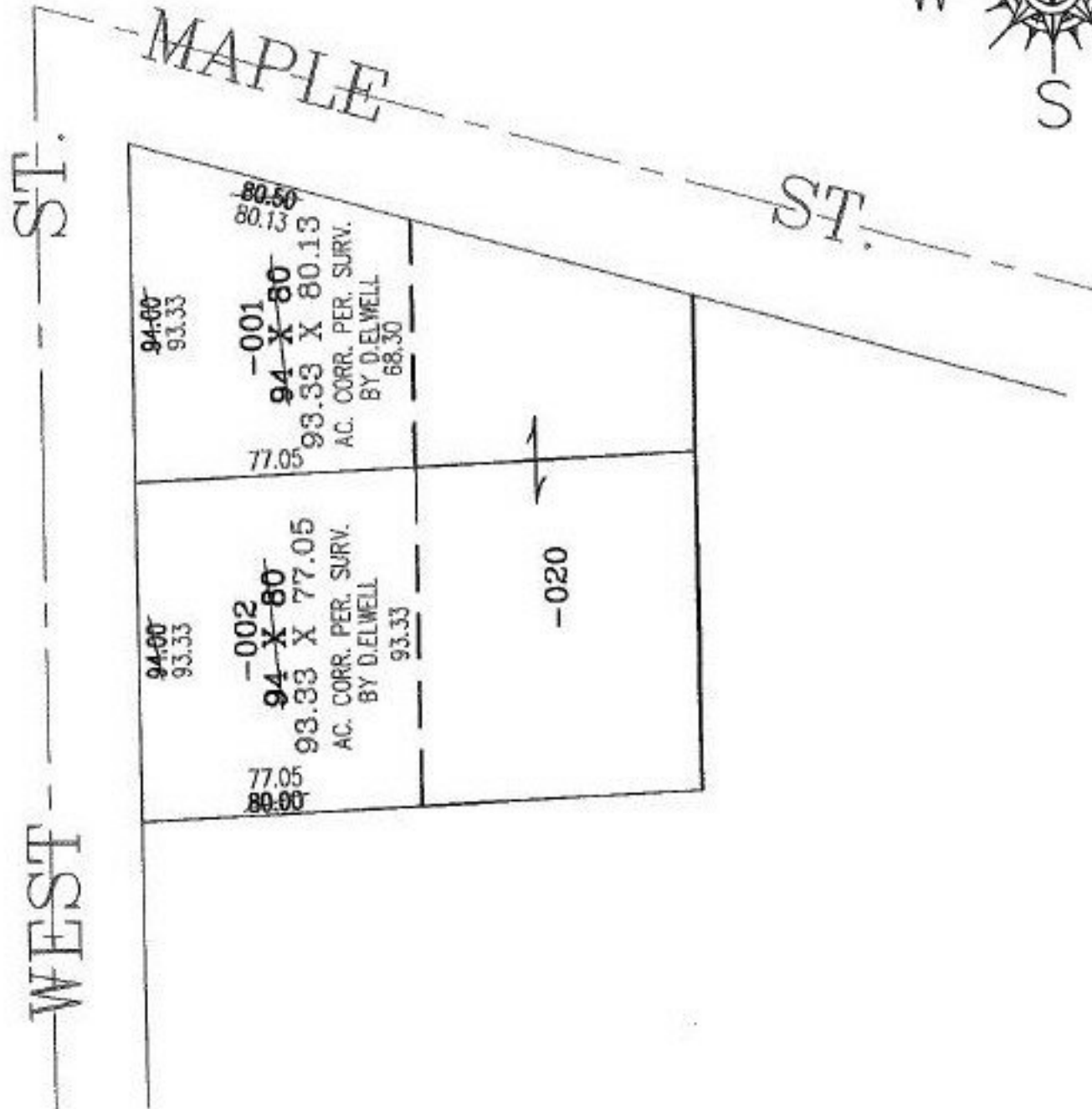

SURVEYED BY: DAVID L. ELWELL
 CLOSURE: .00:10.000
 MAP PAGE(S): 5-00-024-B
 APPROVED BY: RRM DATE: 1-21-02
 SCALE: 1" = 50' PRIOR INSTRUMENT: 990636742

SPLITS/DEEDS PROCESSED
 LORAIN COUNTY TAX MAP DEPARTMENT
 226 MIDDLE AVE. ELYRIA, OHIO

