

RASTER

PARENT PARCEL: 05-00-016-101-083

CHILD PARCEL: XXXXXXXXXXXX

STARTING POINT: INTERSECTION OF O.L. 51, 41, 17, 16

NO. 00591-D



SURVEY & UPDATE LEGAL

05-00-016-101-083

0.47 A.

PARCEL # 1 DOESN'T CLOSE

PARCEL # 2 DOESN'T MATCH ADJOINING LINE WITH PARCEL #1

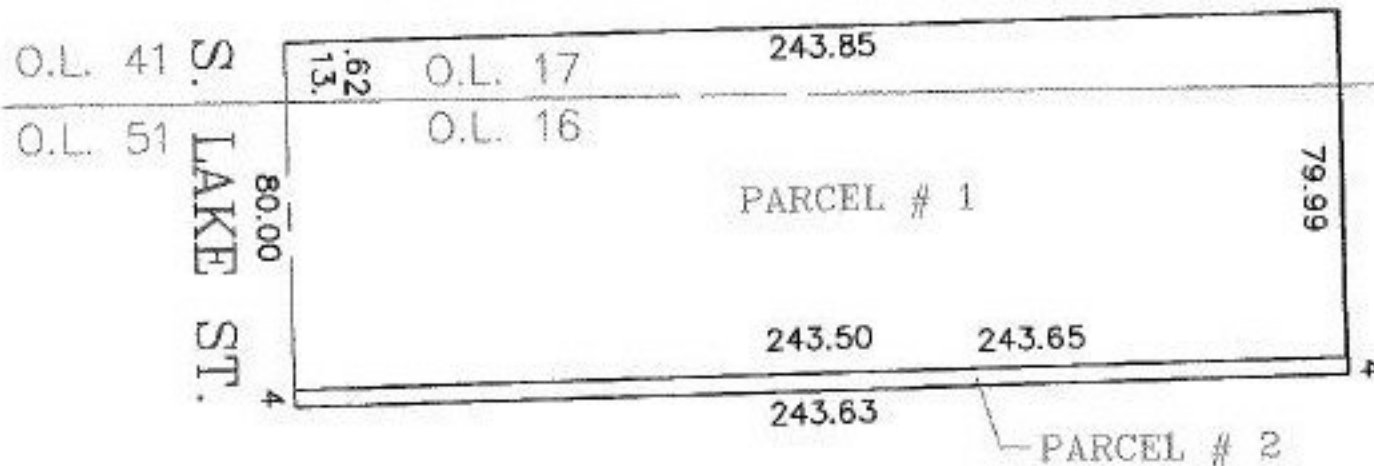

SPLITS/DEEDS PROCESSED
LORAIN COUNTY TAX MAP DEPARTMENT
226 MIDDLE AVE. ELYRIA, OHIO

SURVEYED BY: NONE
CLOSURE: 1: 48.49 BAD CLOSURE
MAP PAGE(S): 05-00-016-A
APPROVED BY: IJS DATE: 8/31/01
SCALE: 1" = 50' PRIOR INSTRUMENT: 1009/186