

RASTER

PARENT PARCEL: 06-23-010-103-037& 06-23-009-102-039  
CHILD PARCEL: XX-XX-XXX-XXX-XXX  
STARTING POINT: EAST LINE OF BALTIMORE & OHIO R.R., & NORTH LINE OF INSERSTATE 90

NO. 00589-D

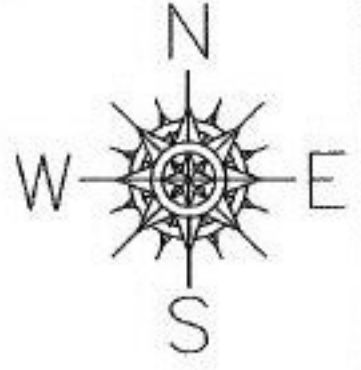

# ACREAGE CORR.

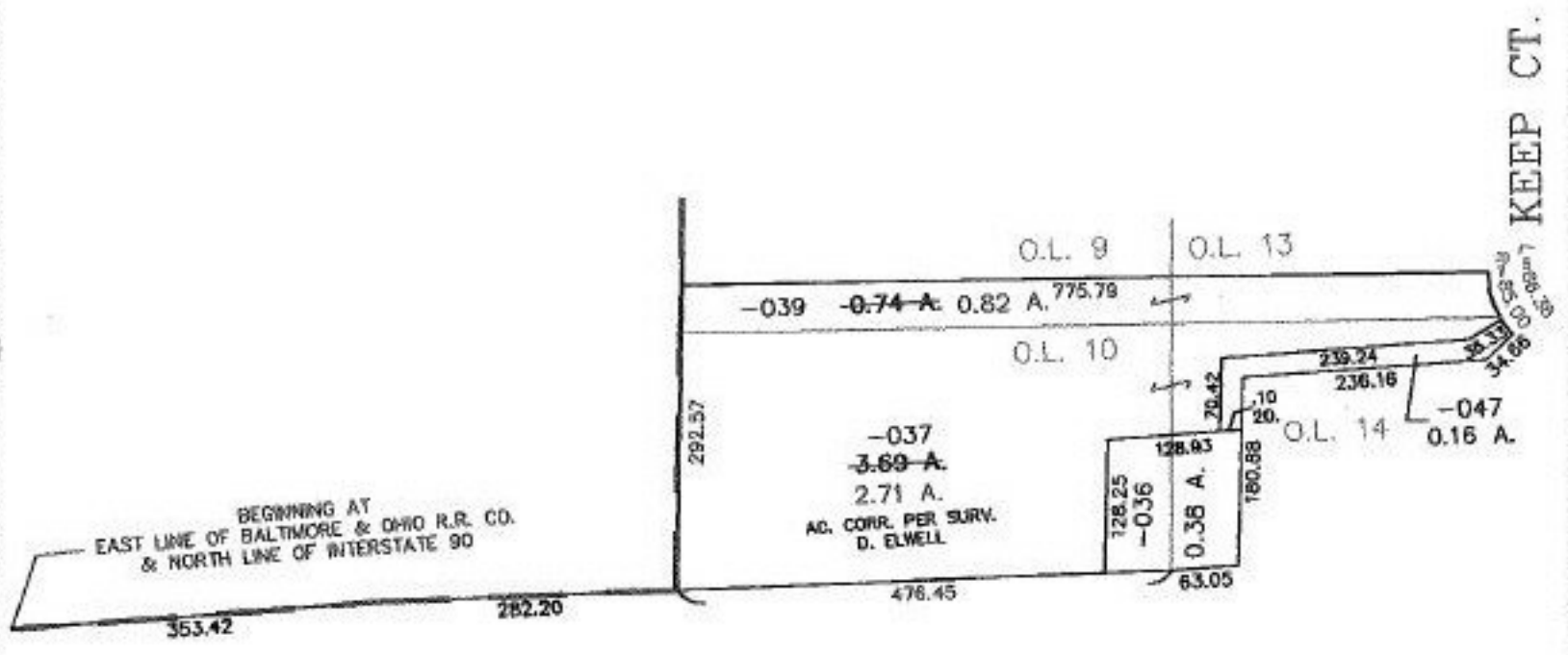

**SPLITS/DEEDS PROCESSED**  
LORAIN COUNTY TAX MAP DEPARTMENT  
226 MIDDLE AVE. ELYRIA, OHIO

SURVEYED BY: DAVID L. ELWELL  
CLOSURE: 0.01 : 10,000  
MAP PAGE(S): 6-26  
APPROVED BY: TJS      DATE: 10/15/01  
SCALE: 1" = 200'      PRIOR INSTRUMENT: DV 1224/908