

RASTER

PARENT PARCEL: 10-00-005-750-004

CHILD PARCEL:

STARTING POINT: N/A

NO. 00586-A



DETAIL: 1" = 25'

STONEHEDGE CONDOS PH. 10
VOL. 68 PGS. 17-21

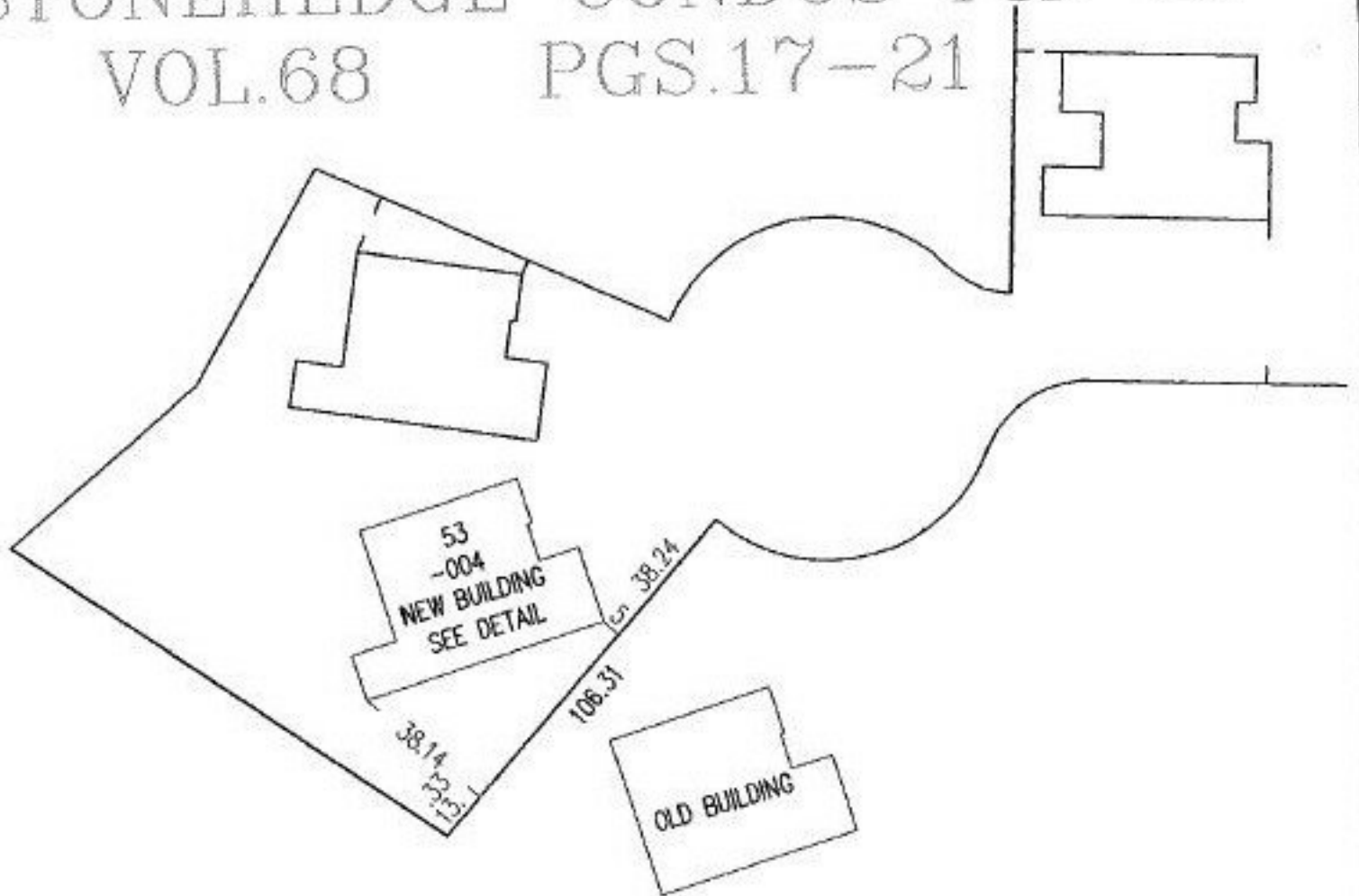

SPLITS/DEEDS PROCESSED
LORAIN COUNTY TAX MAP DEPARTMENT
226 MIDDLE AVE. ELYRIA, OHIO

SURVEYED BY: DAVID L. ELWELL
CLOSURE: N/A
MAP PAGE(S): 10-00-005-F
APPROVED BY: RRM DATE: 8-21-01
SCALE: 1" = 50' PRIOR INSTRUMENT: Y.68 P.17-21