

RASTER

PARENT PARCEL: 06-25-029-900-001

CHILD PARCEL:

STARTING POINT:

NO. 00585-V



ALEXANDER

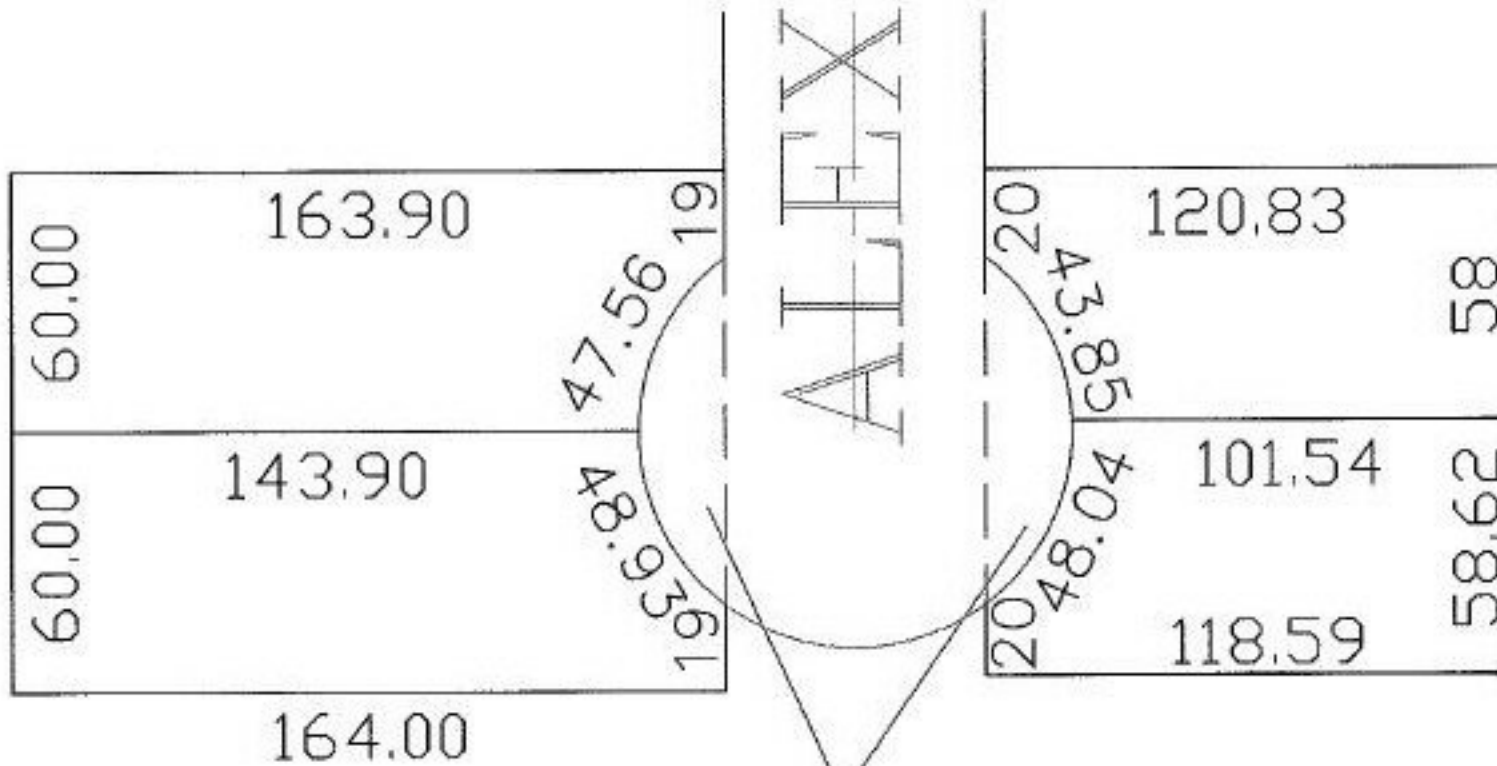

VAC. ORD. 64-12



SPLITS/DEEDS PROCESSED
 LORAIN COUNTY TAX MAP DEPARTMENT
 226 MIDDLE AVE. ELYRIA, OHIO

SURVEYED BY: _____
 CLOSURE: _____
 MAP PAGE(S): 6-52
 APPROVED BY: DRH DATE: 3/7/2003
 SCALE: 1" = 50' PRIOR INSTRUMENT: 905/100