

RASTER

PARENT PARCEL: 06-23-021-000-029

CHILD PARCEL: XX-XX-XXX-XXX-XXX

STARTING POINT: MON. BOX, CL. OF GRISWOLD RD. & CL. OF WEST RIVER RD.

NO. 00579-D



DIMENTION CORRECTIONS

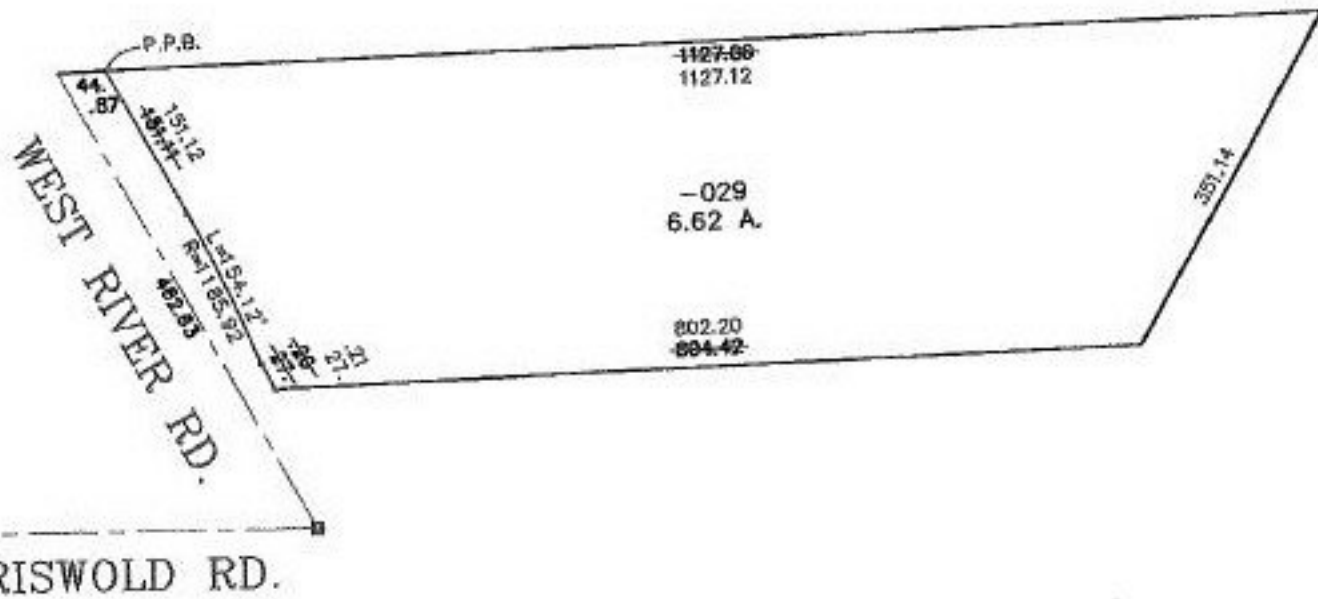

PRIOR INSTRUMENT: OR 449/508

PRIOR INSTRUMENT: OR 132/881

SURVEYED BY: TIMOTHY J. FELLER

CLOSURE: 0.01 : 10,000

MAP PAGE(S): 6-48

APPROVED BY: TJS DATE: 07/24/01

SCALE: 1" = 200'

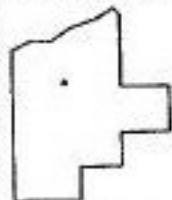

SPLITS/DEEDS PROCESSED
LORAIN COUNTY TAX MAP DEPARTMENT
226 MIDDLE AVE. ELYRIA, OHIO