

RASTER

PARENT PARCEL: _____
CHILD PARCEL: _____
STARTING POINT: _____

NO. 00572-X

CERTIFICATE OF
CORRECTION
STONEHEDGE CONDO
PHASE 10
SUBLot 53

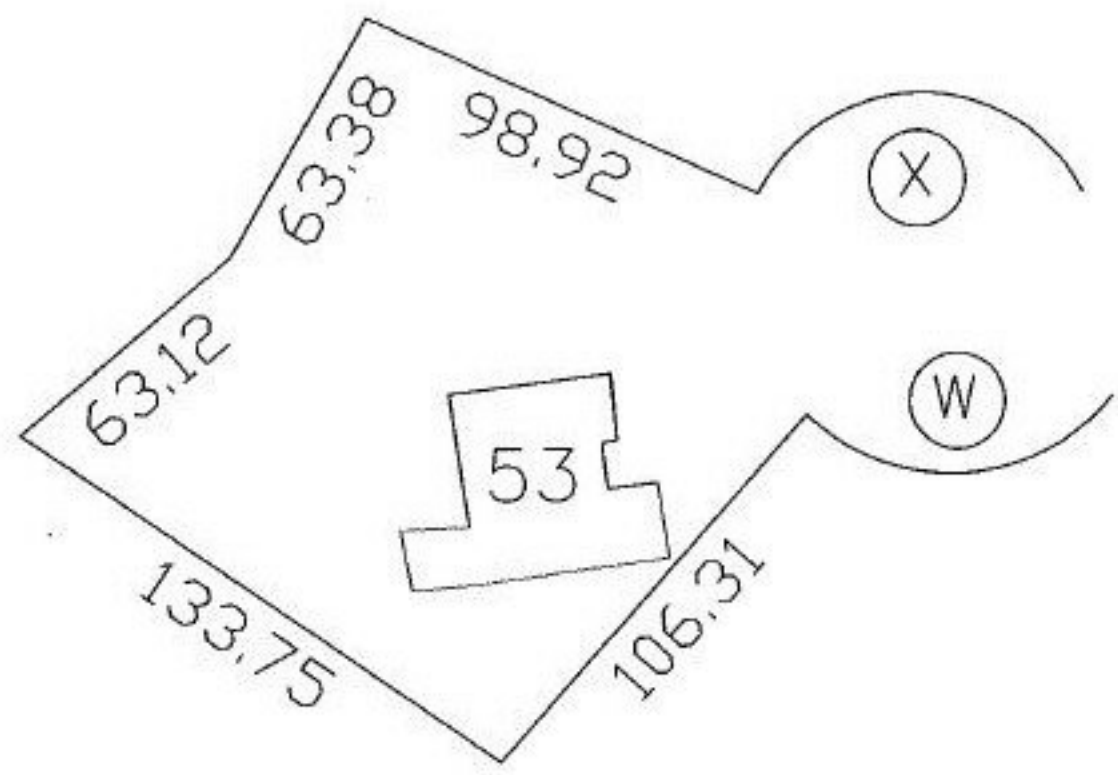

SPLITS/DEEDS PROCESSED
LORAIN COUNTY TAX MAP DEPARTMENT
226 MIDDLE AVE. ELYRIA, OHIO

SURVEYED BY: DAVID E. ELWELL
CLOSURE: _____
MAP PAGE(S): 10-00-005-F
APPROVED BY: DRH DATE: 3/7/2003
SCALE: 1" = 50' PRIOR INSTRUMENT: _____