

MASTER

PARENT PARCEL: 08-12-016-000-022

CHILD PARCEL:

STARTING POINT: CENTERLINE OF VERMILION RD. & HENRIETTA TOWNSHIP LINE

NO. 00551-A

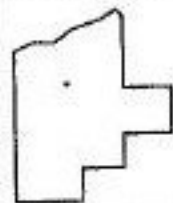
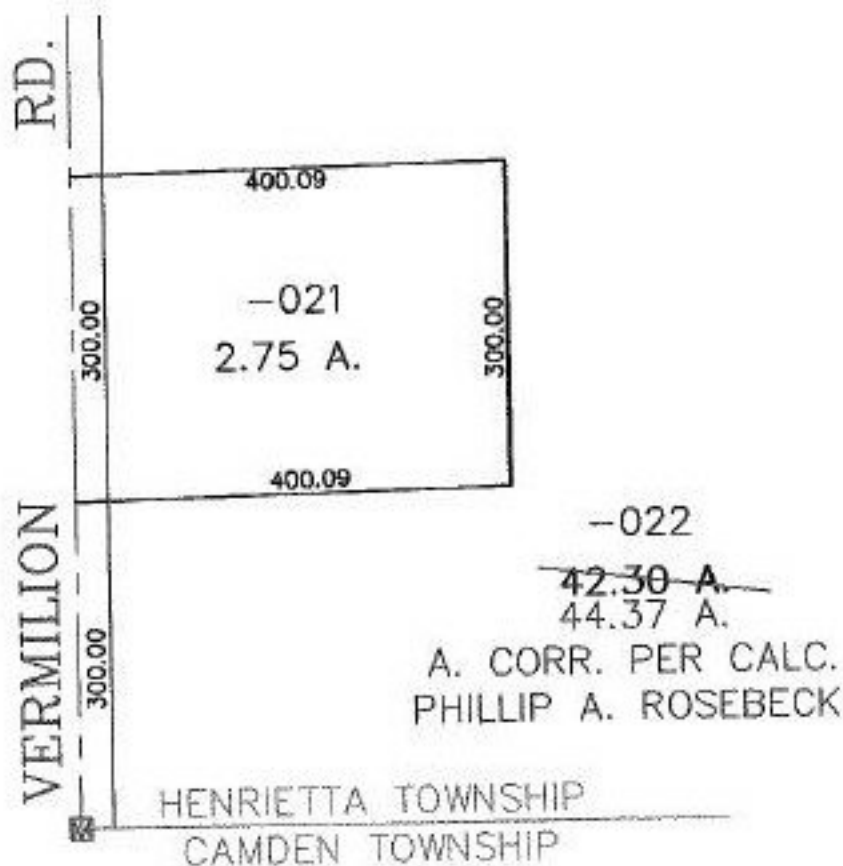

SPLITS/DEEDS PROCESSED
 LORAIN COUNTY TAX MAP DEPARTMENT
 226 MIDDLE AVE. ELYRIA, OHIO

SURVEYED BY: PHILLIP A. ROSEBECK
 CLOSURE: 0.00 : 10.000
 MAP PAGE(S): 8-C
 APPROVED BY: RRM DATE: 1-15-02
 SCALE: 1" = 200' PRIOR INSTRUMENT: DV 1175/630