

RASTER

PARENT PARCEL: 03-00-113-107-003

CHILD PARCEL: XXXXXXXXXXXX

STARTING POINT: EAST R.O.W. OF COTTON RD. & SOUTH R.O.W. GLANTZ RD.

NO. 00547-D

ACREAGE CORR.



COTTON RD. 50'

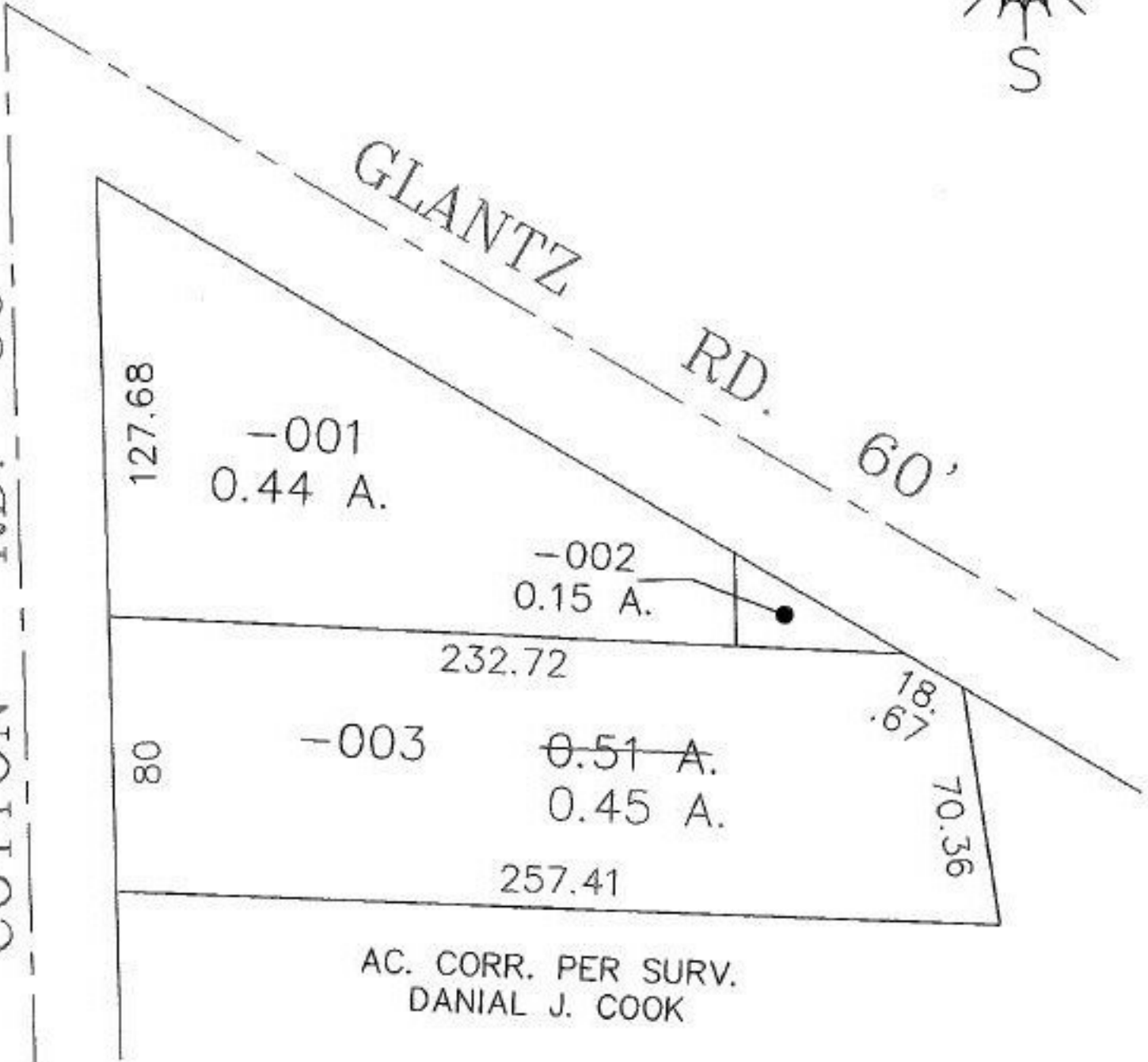

AC. CORR. PER SURV.
DANIAL J. COOK

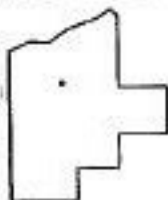

SPLITS/DEEDS PROCESSED

LORAIN COUNTY TAX MAP DEPARTMENT
226 MIDDLE AVE. ELYRIA, OHIO

SURVEYED BY: DANIAL J. COOK

CLOSURE: 0.01 : 10,000

MAP PAGE(S): 3-00-113-B

APPROVED BY: TJS DATE: 4/16/01

SCALE: 1" = 50' PRIOR INSTRUMENT: 980566493