

MASTER

PARENT PARCEL: 19-04-035-000-006, 19-05-00-037-000-018, 19-05-038-000-005,
& 19-00-047-000-001

NO. 00545-A

CHILD PARCEL: 19-05-037-000-021, 19-05-038-000-028, & 19-05-047-000-005

STARTING POINT: R.R.S., CL OF FOSTER RD. & SOUTH LINE OF O.L. 37

ACREAGE & PARCEL CORRECTION

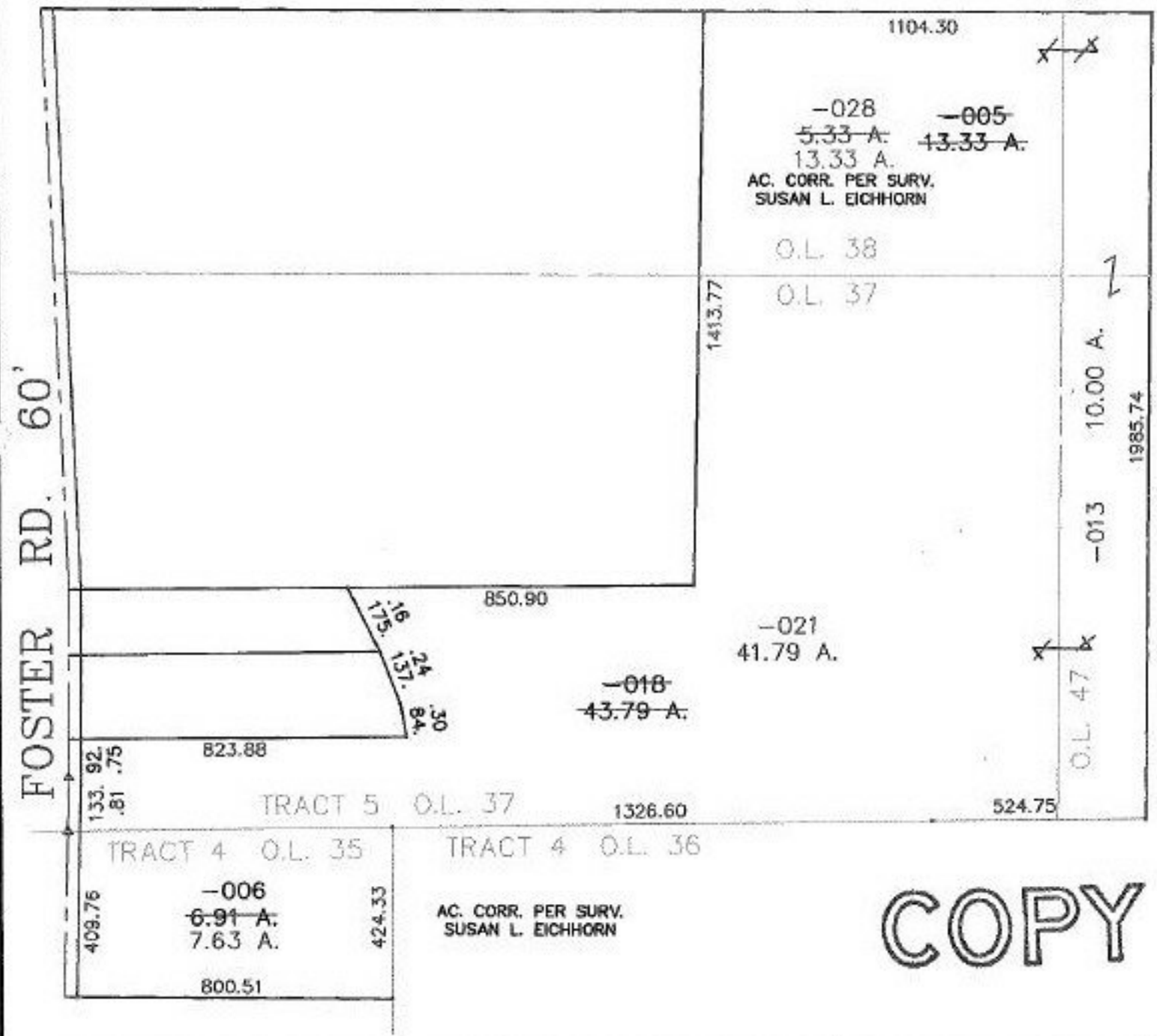

COPY

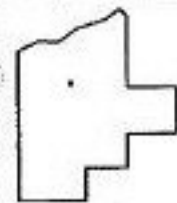

SPLITS/DEEDS PROCESSED
LORAIN COUNTY TAX MAP DEPARTMENT
 226 MIDDLE AVE. ELYRIA, OHIO

SURVEYED BY: SUSAN L. EICHHORN
 CLOSURE: 0.00 : 10.000
 MAP PAGE(S): 19-C & D
 APPROVED BY: TJS DATE: 04/18/01
 SCALE: 1" = 400' PRIOR INSTRUMENT: 20010730512