

RASCFR

PARENT PARCEL: 03-00-037-102-007

CHILD PARCEL:

STARTING POINT: AT A MON BOX AT THE INTERSECTION OF LAKE RD. AND HARRIS AVE.

NO. 00541-C

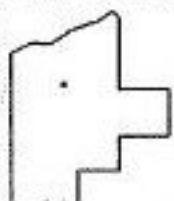
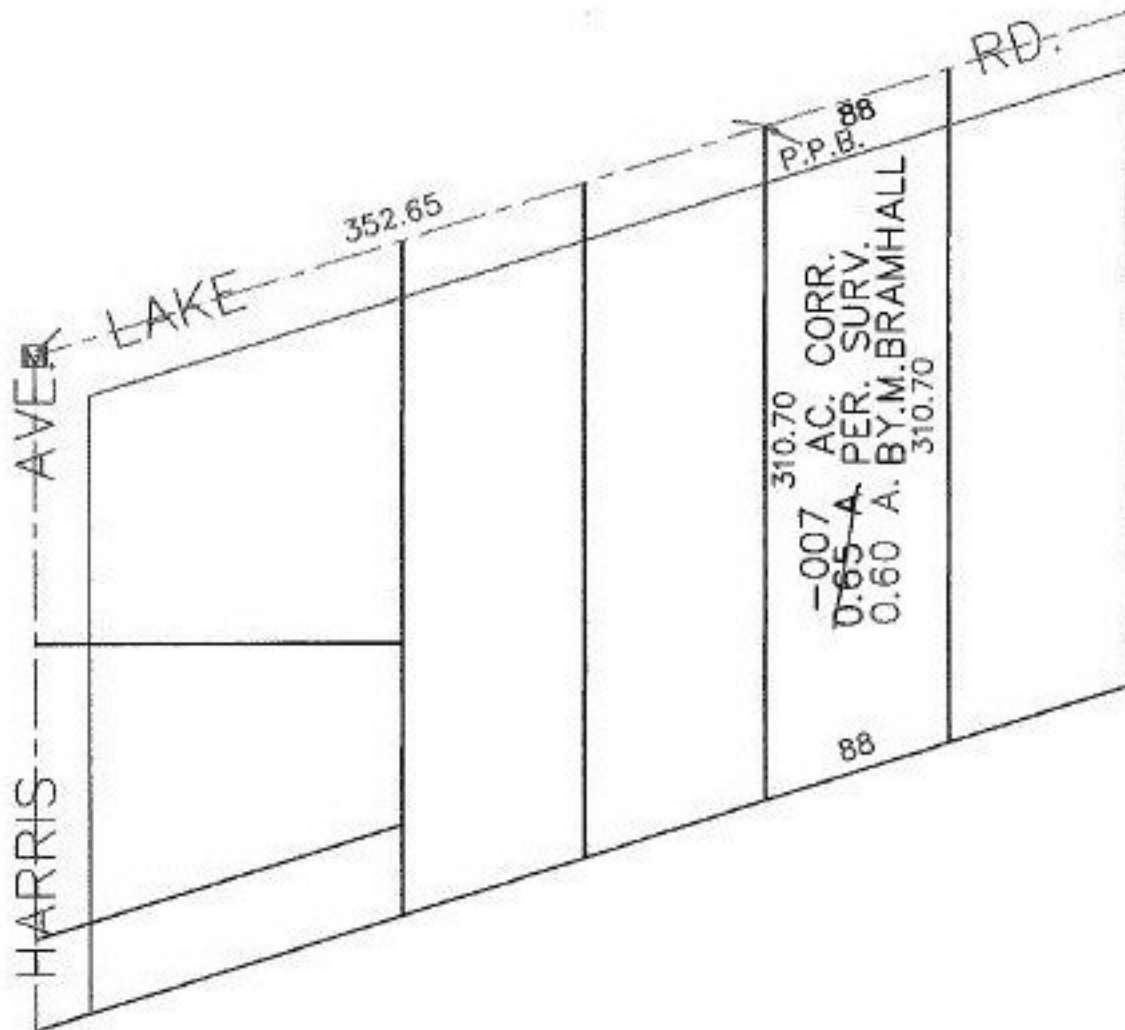

SPLITS/DEEDS PROCESSED

LORAIN COUNTY TAX MAP DEPARTMENT
226 MIDDLE AVE. ELYRIA, OHIO

SURVEYED BY: M. BRAMHALL

CLOSURE: 00:10,000

MAP PAGE(S): 3-00-037-A

APPROVED BY: RRM DATE: 3-23-01

SCALE: 1" = 100' PRIOR INSTRUMENT: BY XXXX/XXX

990661682