

RASTER

PARENT PARCEL: 11-00-054-000-039, 11-00-055-000-063

CHILD PARCEL:

STARTING POINT: INTERSECTION OF CENTERLINE OF AVON BELDEN RD. AND NE CORNER OF O.L.55

NO. 00538-A

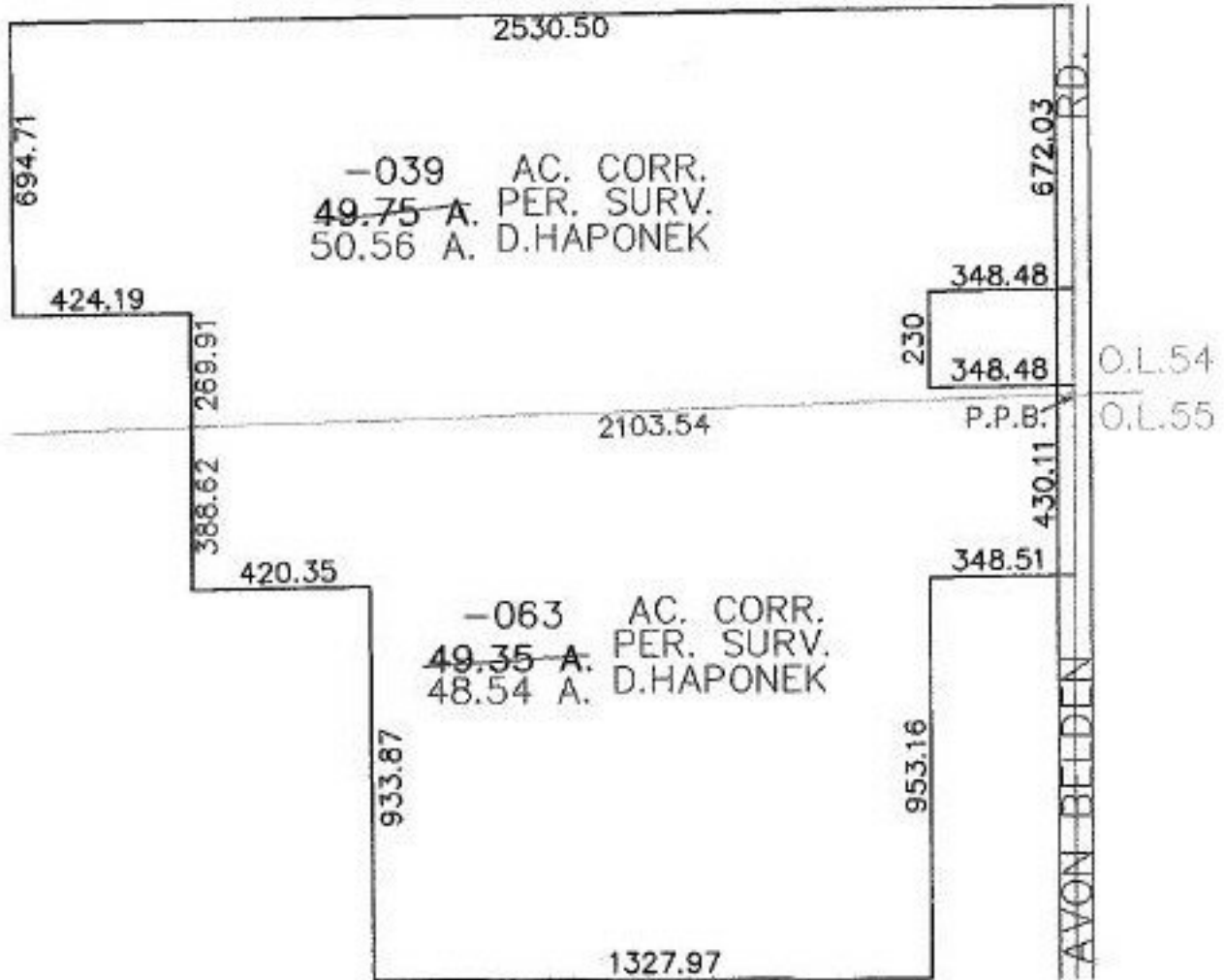

SPLITS/DEEDS PROCESSED

LORAIN COUNTY TAX MAP DEPARTMENT
226 MIDDLE AVE. ELYRIA, OHIO

SURVEYED BY: D. HAPONEK

CLOSURE: 30:10.000

MAP PAGE(S): 11-B.11-00-055-B

APPROVED BY: RRM DATE: 3-28-01

SCALE: 1" = 500' PRIOR INSTRUMENT: 20000718322