

RASIFR

PARENT PARCEL: 04-00-030-105-004

CHILD PARCEL:

NO. 00522-A

STARTING POINT: INTERSECTION OF NORTHERLY LINE OF LAKE RD. AND WESTERLY LINE OF LAKE BREEZE ALLOT.



LAKE ERIE

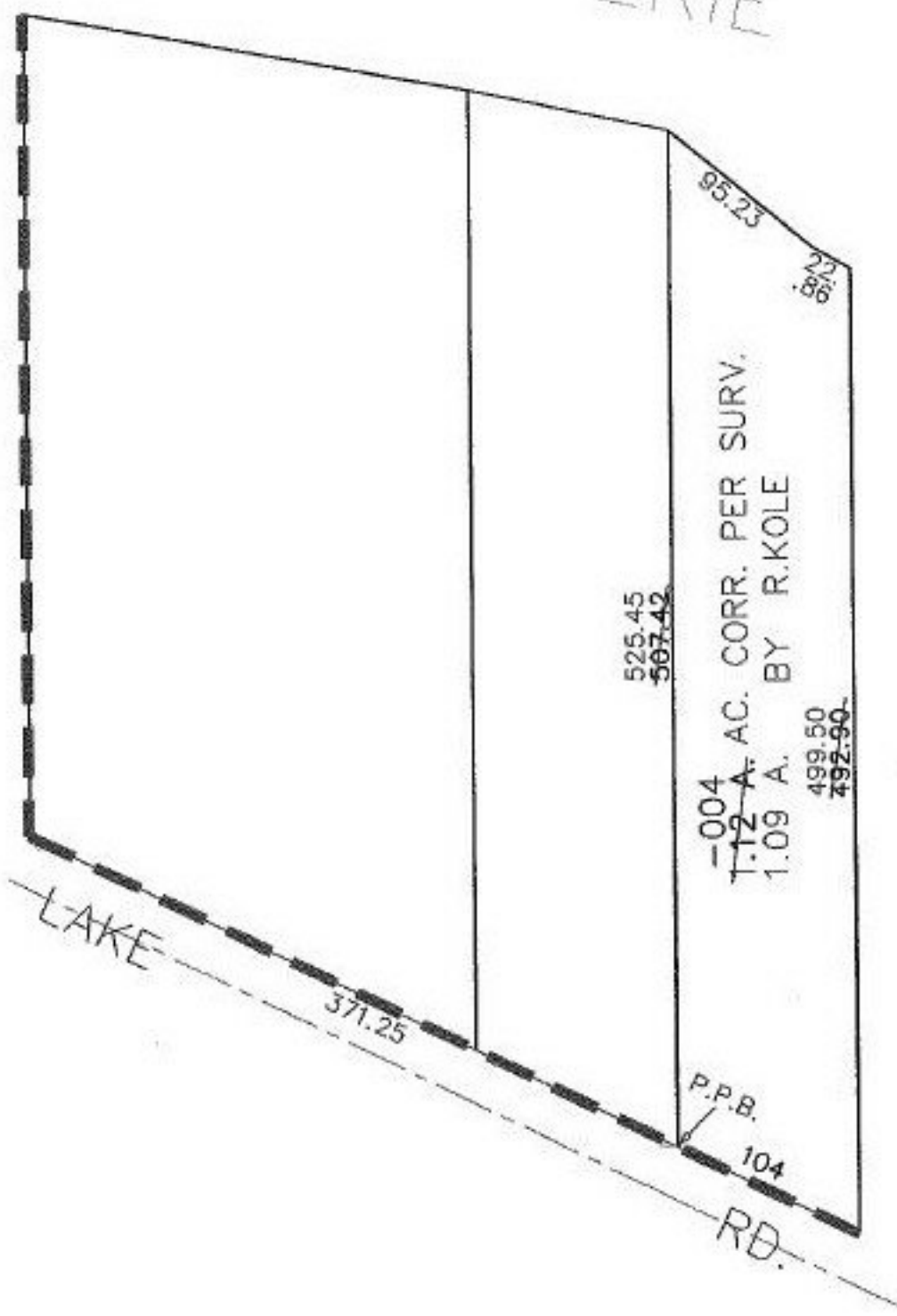

SPLITS/DEEDS PROCESSED

LORAIN COUNTY TAX MAP DEPARTMENT
226 MIDDLE AVE. ELYRIA, OHIO

SURVEYED BY: RICHARD M. KOLE
CLOSURE: 04:10,000
MAP PAGE(S): 04-00-030-C
APPROVED BY: RRM DATE: 3-6-01
SCALE: 1" = 100' PRIOR INSTRUMENT: DV 1412/20