

RASTER

PARENT PARCEL: ADD TO DUPLICATE

CHILD PARCEL: 17-20-017-000-035 THRU -036

STARTING POINT: CL OF MEDINA-NORWALK RD. (S.R. 18) & WEST LINE OF O.L. 17

NO. 00521-X

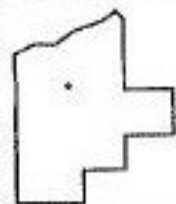
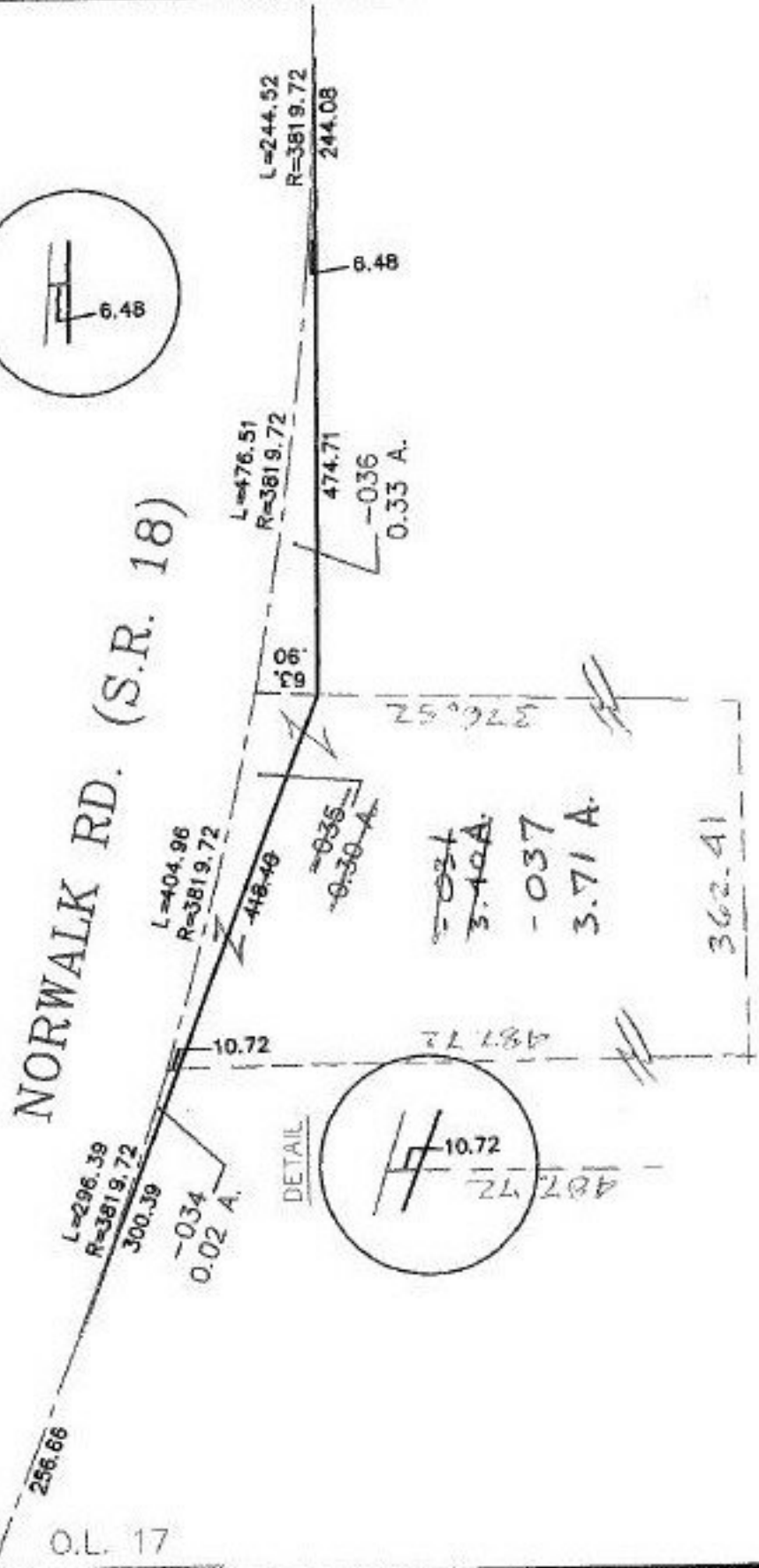
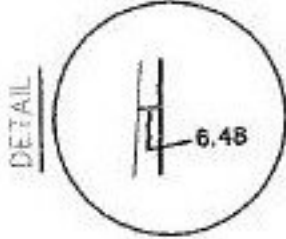
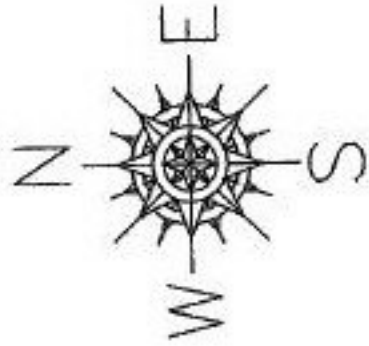

SPLITS/DEEDS PROCESSED
LORAIN COUNTY TAX MAP DEPARTMENT
226 MIDDLE AVE. ELYRIA, OHIO

SURVEYED BY: THOMAS M. SNEZEK
CLOSURE: 0.01 : 10.000
MAP PAGE(S): 17-A
APPROVED BY: TJS DATE: 03/22/01
SCALE: 1" = 200 PRIOR INSTRUMENT: NONE