

RASTER

PARENT PARCEL: 02-01-003-124-015

CHILD PARCEL: 02-01-003-124-015

STARTING POINT: CENTERLINE OF OLD ELYRIA RD. & EAST 9TH ST.

NO. 00515-D

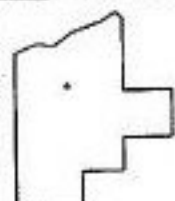
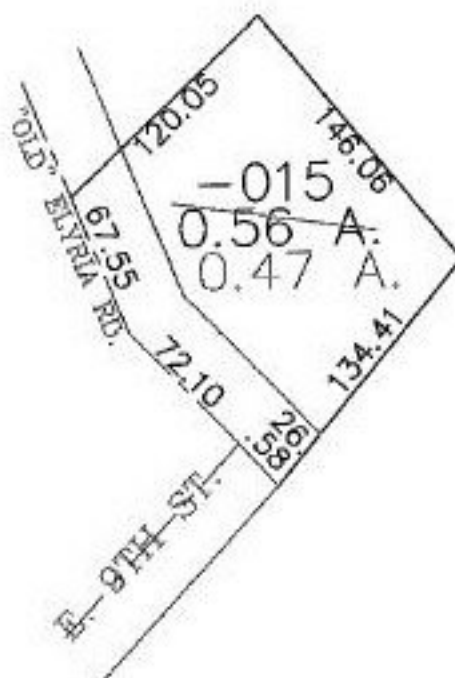
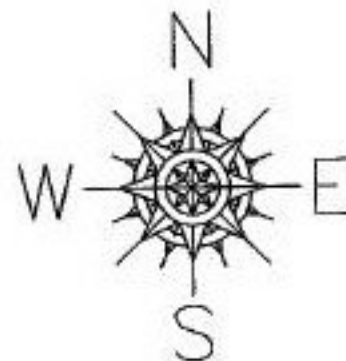

SPLITS/DEEDS PROCESSED

LORAIN COUNTY TAX MAP DEPARTMENT
226 MIDDLE AVE. ELYRIA, OHIO

SURVEYED BY: _____
CLOSURE: 0.19 : 10,000
MAP PAGE(S): 02-01-003-C
APPROVED BY: JAH DATE: 2-21-01
SCALE: 1" = 100 PRIOR INSTRUMENT: 555/270