

RASTER

PARENT PARCEL: 02-03-001-108-002,-003

CHILD PARCEL:

STARTING POINT: CENTER LINE OF CLOVELLY DR. AND EAST LINE OF KOLBE ACRES SUBD.

NO. 00512-D

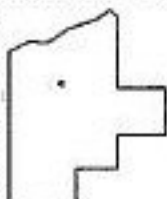
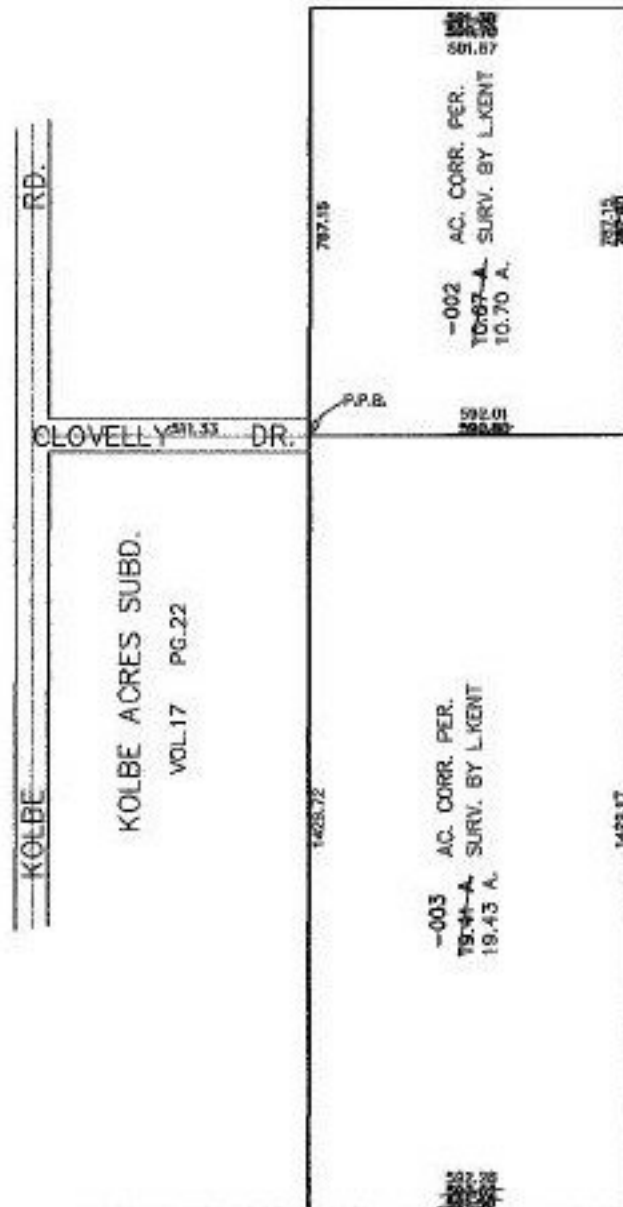

SPLITS/DEEDS PROCESSED
 LORAIN COUNTY TAX MAP DEPARTMENT
 226 MIDDLE AVE. ELYRIA, OHIO

SURVEYED BY: LESLIE P. KENT
 CLOSURE: _____
 MAP PAGE(S): 2-E 2-03-001-B
 APPROVED BY: RRM DATE: 2-9-01
 SCALE: 1" = 400' PRIOR INSTRUMENT: 20000710758